WEATHER
Rain turning to snow tonight. Much colder tonight with temperature near zero. Thursday generally fair and colder.

The La Crosse Tribune and Leader-Press

HOME EDITION

Full Leased Wire News Report of The Associated Press

Member of the Audit Bureau of Circulation

VOLUME XVII, NUMBER 260 — LA CROSSE, WISCONSIN, WEDNESDAY, FEBRUARY 1, 1922 — SIXTEEN PAGES — PRICE THREE CENTS

NAVAL TREATY APPROVED BY ARMS CONFERENCE

Miners Offer Alliance With Rail Unions

INDIANAPOLIS, Ind. — The United Mine Workers of America are willing to "unreservedly pool their interests with the railroad organizations and stand with them in resistance to the proposed attacks upon their wage schedules," John L. Lewis, international president of the miners, declared in a statement Wednesday. The statement was made along with announcement that invitations to participate in a meeting with the miners had been sent to officers of the sixteen major organizations of railroad workers.

Mr. Lewis declared the railroad workers have been "compelled to accept inequitable wage reductions" and asserted propaganda now is being conducted on a gigantic scale to enforce further "unwarranted wage cuts upon them."

"It is likewise apparent that certain interests are seeking wage reductions in the coal mining industry," he continued. "In order successfully to combat this frenzied hysteria," the miners are willing to join hands with the railroad workers, he added.

Pointing out that the 1919 convention of the miners directed that steps be taken toward the promotion of a closer understanding between the coal workers and the railroad men, the letter of invitation declared, "the time is now opportune for the holding of a meeting of accredited representatives of each organization for the above mentioned purpose. We would respectfully request that, as representing your organization, you give immediate considerations to the suggestions contained therein."

No date or place was suggested for holding the meeting, that action being withheld pending replies from the railroad workers' officials.

The invitations were sent to all railroad union heads.

POPE ELECTION OPENS THURSDAY

ROME GOVERNMENT DENIES IT FAVORS MAFFI FOR PLACE

Italy, France and Spain Inform Holy See they Have no Preferences

ROME.—By The Associated Press.—The Sacred college will convene Thursday in conclave for the election of a new pope. The Italian, French and Spanish governments, which formerly claimed the right of veto, have informed the Holy See semi-officially that they have no desires in the matter, the Italian government in addition issuing denial of the report that it favored Cardinal Maffi, archbishop of Pisa.

"The Italian government has no candidate," said the statement.

The French extraordinary ambassador to the vatican, Charles A. Jonnart, declared that his government was expressly remaining neutral.

The Marquis De Villasinda, Spanish ambassador to the vatican, spoke to the Italian correspondents in the same strain. Thus, Austria being to all intents and purposes unrepresented, the four countries which have heretofore been most prominent in the conclaves will have no influence at the forthcoming meeting.

Baron Beyens, Belgian ambassador to the Holy See, told the correspondent that a strong feeling favoring Cardinal Laurenti, secretary of the congregation of the propaganda, was apparently growing as the conclave approached. He pointed out, however, that those whose names were most insistently mentioned had rarely been chosen and that it was probable that, although the next pope was certain to be an Italian he would be selected from among the cardinals whose names had been virtually unmentioned.

The right of veto was never supported by any document or written concession, but Austria exercised or attempted to exercise the power at all the conclaves in the nineteenth century except that which elected Leo XIII, in 1878, and it did so again in 1903, when it objected to Cardinal Rampolla. Cardinal Sarto, who took the name of Pius X was thereupon elected and in the next year suppressed by papal bull all right of veto or "exclusion" by secular governments. The bull also forbade any member of the conclave from exercising such right in behalf of a government.

DAVIS IN HOSPITAL

BATTLE CREEK, Mich. —Secretary of Labor Davis is a patient at a local sanitarium. He arrived Tuesday from Washington suffering from what is described as nearly a physical breakdown.

WEATHER RECORD

For La Crosse and vicinity—Rain turning to snow tonight. Much colder tonight with temperature near zero. Thursday generally fair and colder.

For Wisconsin—Rain probably turning to snow tonight or Thursday. Much colder. Cold wave west portion tonight with lowest temperature near zero. Shifting gales.

For Minnesota—Snow with cold wave tonight; temperature near zero. Thursday cloudy with cold east and snow flurries northeast portion. Strong shifting winds becoming northwest.

TODAY'S TEMPERATURES

6 a. m.	38	10 a. m.	40
7 a. m.	39	11 a. m.	40
8 a. m.	39	12 p. m.	40
9 a. m.	40	1 p. m.	41

NATION-WIDE RECORD

	Low night	Yesterday's high	Prec.
Bismarck	2	6	.12
Chicago	40	48	..
Denver	24	62	..
Helena	6	24	..
Huron	12	22	.54
Jacksonville	46	54	..
Kansas City	34	48	.04
LA CROSSE	36	34	.22
Madison	34	40	.02
Memphis	50	60	.20
Medicine Hat	20	—4	..
Milwaukee	34	44	..
Miles City	18	9	.24
New York	36	44	..
New Orleans	54	54	.02
San Diego	42	54	.08
San Francisco	48	50	.08
St. Paul	28	..	.56
Minneapolis	28	..	.56
Spokane	6	24	..
Washington	34	44	..

Senate Passes War Debt Bill Without Bonus

WASHINGTON, D. C.—The bill authorizing the refunding of the $11,000,000,000 foreign debt into securities maturing in not less than twenty-five years was passed Tuesday night by the senate.

The vote was 39 to 25. Final enactment of the measure must await adjustment of differences between the house and senate, which is expected within a week or ten days.

Efforts to add a soldiers' bonus provision to the measure to limit the authority of the commission in deferring interest payments and to require congressional approval of the bond conversion agreements failed. The senate did adopt, however, an amendment by Senator Walsh, democrat, requiring the commission after the conclusion of each refund negotiation to report the results to the senate. Senator Walsh explained that the object was to give "pitiless publicity" to the work of the commission.

PRINCE YAMAGATA DIES WEDNESDAY

LONDON.—Field Marshal Prince Yamagata, one of the few remaining of Japan's "genro" or elder statesmen, died at his home in Odawara Wednesday, says an Exchange Telegraph dispatch from Tokio. He was in his 84th year.

FALLS TWENTY-FIVE STORIES TO DEATH ON PAVEMENT

NEW YORK.—Jonas Marsh Libby, editor and international authority on industrial matters, plunged to his death Wednesday from a point high up on the 25-story municipal building. His body fell in the midst of lunch hour pedestrians.

LAW ENFORCEMENT MASS MEETING IS THURSDAY NIGHT

Committee on Resolutions to Report and C. L. Baldwin to Deliver Address

A report of a committee on resolutions and an address by Cameron L. Baldwin will feature the law enforcement mass meeting at the Chamber of Commerce at 8 o'clock Thursday night. The announcement of the meeting by the committee follows:

"The program for the mass meeting of citizens in the interests of law enforcement, to be held in the Chamber of Commerce at 8 o'clock Thursday evening, February 2, is as follows:

"The attitude of the department of justice toward law enforcement, Mr. Cameron L. Baldwin.

"Report of committee on resolutions.

"All citizens, who desire to give their assurance to our officials that they believe in and stand for the faithful enforcement of our laws, are invited to this meeting.

"Attorney General Daugherty says, 'Respect for law is the one essential fact of our civilization. Without it life, liberty and property are insecure. Without it civilization falls back to the chaos and anarchy of primitive times.' Address before the American Bar Association, Cincinnati, Ohio, August 31, 1921."

PURDUE MAN DISQUALIFIED

LA FAYETTE, Ind. — Don S. White, all-western conference basketball guard, Wednesday was disqualified from further athletic competition at Purdue university for playing semi-professional baseball and basketball.

PRIZE MONEY TURNED BACK TO CARNIVAL

Two Marching Clubs Announce they Will Aid in Wiping Out the Deficit by Contributing Awards

CHECKS BEGIN TO ARRIVE AT OFFICE OF TREASURER

Many Announce they Will Help Pay Up the Debts of the Carnival

To aid in wiping out the carnival deficit of $1500, the marching club of the Wisconsin Pearl Button company this morning notified Harry O. Williams, carnival chairman, that it would turn back into the treasury the $25 it received as a prize for having the second best appearing club in the parade last Thursday.

Immediately following the receipt of this notification, the Tribune Indians who won $20 for having the second best feature in the parade, announced they also had decided to pay back into the carnival fund their prize money.

J. A. Thwing, treasurer, received in the morning's mail a number of checks to help wipe out the carnival deficit.

Many businessmen made known their intention today of aiding in cleaning up the carnival debts.

"We can't let the carnival committee bear this financial burden very long," said one businessman. "The members of the committee have done all the work and it is up to the rest of us to chip in and clean up this deficit quickly. Mr. Thwing should be swamped with checks by tomorrow morning. The community owes the money and we must pay our debts and clean the slate."

STREET OPENING JURY SWORN IN; TO MEET FEB. 15

The street opening jury was sworn in by County Judge Brindley Wednesday morning. The jury will meet on Feb. 15 in the county courtroom when the proposed street openings will be viewed and property owners given a hearing. C. Newburg was sworn in, replacing John Halik who is ill, and Joseph Arenz will take the place of Frank Schwalbe, Jr., who said he would be out of town.

TEXT OF FIVE-POWER PACT LIMITING WORLD NAVIES

WASHINGTON.—The draft of the treaty for limitation of naval armament submitted to the conference contains only the following preamble in explanation of the purpose of the five contracting governments in reaching the agreements set forth:

"Desiring to contribute to the maintenance of the general peace and to reduce the burdens of competition in armament;

"Have resolved, with a view of accomplishing these purposes, to conclude a treaty to limit their respective naval armament, and to that end have appointed as their plenipotentiaries.—"

The names of the delegates of the powers follow.

Three Chapters

The treaty is divided into three chapters, Chapter One contains the general language of the agreements covered in twenty separate articles. Chapter Two contains the detailed, specific agreements on naval matters, many of them in complicated tabular form which amplify and complete the meaning of the general agreements of Chapter One.

Chapter Three is devoted to "miscellaneous provisions" and contains four additional articles of the treaty.

Chapter One is headed:

"General provisions relating to the limitation of naval armament."

Article One thereunder is merely the agreement to limit naval armament as provided in the treaty.

Article Two provides that the contracting powers may retain respectively capital ships specified in Part One, Chapter Two. The ships thus named in Part One are as follows:

Ships to Be Retained

United States: Maryland, California, Tennessee, Idaho, New Mexico, Mississippi, Arizona, Pennsylvania, Oklahoma, Nevada, New York, Texas, Arkansas, Wyoming, Florida, Utah, North Dakota, Delaware, Total tonnage, 500,650.

Great Britain: Royal Sovereign, Royal Oak, Revenge, Resolution, Ramillies, Malaya, Valient, Barham, Queen Elizabeth, Warspite, Benbow, Emperor of India, Iron Duke, Marlborough, Hood, Renown, Repulse, Tiger, Thunderer, King George V, Ajax, Centurion. Total tonnage, 580,450.

France: Bretagne, Lorraine, Provence, Paris, France, Jean Bart, Courbet, Diderot, Voltaire. Total tonnage, 221,170.

Italy: Andrea, Doria, Caio Duilio, Conte di Cavour, Giulio Cesare, Leonardo da Vinci, Dante Alighieri, Roma, Napoli, Vittorio, Emmanuele, Regina Elena, Total tonnage 182,800.

Japan: Matsu, Nagato, Hinga, Ise, Yamashiro, Fuso, Kirishima, Haruna, Hiyei, Kongo.—Total tonnage, 301,320.

Article Two then provides that on the coming into force of the treaty, all other capital ships "built or building," by the five powers shall be disposed of as prescribed in Chapter Two, Part Two, the reference being to the extensive "rules for scrapping vessels of war" carried in the Part Two mentioned.

Article One then provides that in

(Continued on page six)

M AND M FEAST IS PLANNED TO BOOST LA CROSSE PRODUCTS

Ad Club Bureau Launches Project and Second Meeting Will Be Held Friday Night

Preliminary plans for a big merchants' and manufacturers' dinner to take up the promotion of La Crosse made products were issued at a meeting of the Ad Club bureau of the Chamber of Commerce Tuesday evening. As a result of the meeting there will be a session of merchants and manufacturers Friday night, at which the dinner that is planned will be arranged in detail.

Committees were appointed by A. J. Roberge, acting chief of the Ad Club bureau, to work on the dinner plans, arrange entertainment, etc.

The dinner will be similar, it is expected, to the big event of a year ago arranged by the Ad Club bureau, which proved most successful and enjoyable, featuring La Crosse food products and in general serving as a get-together for manufacturers and retailers.

NORTH NINTH STREET HOUSE RAIDED; STILL AND MASH ARE TAKEN

State Deputies and Sheriff Visit Home of A. E. Powell; Mash and Home Brew Destroyed

STATE prohibition deputies and Sheriff Miller raided the home of Albert E. Powell, 129 North Ninth street, late Tuesday and confiscated an eight-gallon cooker and still, a bottle of home brew and a pint bottle half full of "white mule," and destroyed two barrels of corn and apricot mash and 15 gallons of home brew.

A warrant will be issued shortly for the arrest of Powell. According to the authorities, Mrs. Powell declared the cooker of the still, a fine copper utensil, was used for making soup and denied that it was part of a still. The sheriff noticed Powell edging toward the bathroom and followed him, recovering the pint bottle partly filled with "white mule," which Powell, according to the sheriff dropped in the leg of a rubber boot in the bathroom.

There were several men in the Powell house when the officials arrived. Thinking they might be needed as possible witnesses, Sheriff Miller started to take their names. Coming to the last one, he said:

"What's your name?"

"William Powell."

"Married or single?"

"I have been married," replied Powell.

"Get on your hat and coat and come with me," rejoined the sheriff.

The sheriff's office has been holding a warrant for the arrest of William Powell on the charge of child abandonment. He is charged with failing to support his child, according to orders of the circuit court. For nearly six months the sheriff has been vainly trying to locate Powell in Iowa. He was a telegraph operator

2 FRENCH SOLDIERS KILLED IN SILESIAN RIOTING ON MONDAY

BERLIN.—Two French soldiers were killed and 25 wounded in the disorders Monday night at Petersdorf, Silesia, according to Gleiwitz advices. Shots were exchanged while the soldiers were searching houses for arms.

GENERAL RAILROAD STRIKE CALLED IN GERMAN REPUBLIC

BERLIN.—By The Associated Press.—The executive committee of the railway men's union has decided to proclaim a general strike on the railways beginning midnight Wednesday night.

CARRY OFF MAIL SACKS

CHICAGO, Ill.—Four automobile bandits Wednesday held up Joseph H. Schwarz, a station employe of the Pennsylvania railroad at Whiting, Ind., as he was delivering mail to the Whiting postoffice and took from his push cart one pouch of first-class mail and six tie sacks containing parcel post and papers. The mail robbery occurred at 7:35 o'clock after a mail train had arrived from Chicago. The bandits drove toward Chicago.

PLAN IS SAME AS PROPOSED BY THE U. S.

Terms of Pact Outlined to Plenary Session of Conference Wednesday by Chairman Hughes

SESSION DISPOSES OF CHINESE RESOLUTIONS IN QUICK ORDER

Agreement on Shantung Controversy Announced by the Chairman

WASHINGTON. — Formal assent of the five powers to the naval limitation treaty was given at the plenary session of the Washington conference Wednesday.

The action was taken after presentation of the treaty by Chairman Hughes and his brief discussion, followed by an address by M. Sarraut of the French delegation expressing the adherence of France. The separate treaty, regarding submarines and poison gas was then presented by Elihu Root.

The conference also approved the treaty putting submarine warfare against merchant craft and gas and chemical warfare under the ban of 5-power disapproval. The plenary session then adjourned on call.

The entire time of the plenary session of the conference—the fifth in its course—had been up to the time the navy pact was submitted consumed with the presentation and adoption of committee resolutions providing for the return of certain sovereignties to China and the announcement of the settlement of the Shantung dispute.

Keep American Plan

The naval treaty was not read, but Secretary Hughes outlined its terms and declared that so far as capital ships are concerned "the integrity of the plan proposed on behalf of the American government has been maintained."

A description of the terms of the naval limitation treaty, which will be found in another column, outlines the results agreed upon between "the big five" following the dramatic announcement of the American proposals by Secretary Hughes at the opening session of the conference on November 12.

Just before the presentation of the naval treaty and after the resolution affecting China had been quickly adopted without dissent, the Shantung agreement was announced and described with satisfaction by the representatives of China and Japan.

Balfour Springs Surprise

Arthur J. Balfour, heading the British delegation, described it as "the crowning work of Secretary Hughes and representatives of China and Japan" and then threw in another surprise by the flat announcement that Great Britain would hand back to China her lease on Wei Hai Wei.

The Shantung treaty between China and Japan, consisting of eleven articles in addition to a number of annexes, provides for return by Japan to China of the territory and property in Shantung as reported previously in Associated Press dispatches.

The Japanese agreed to turn over the Shantung railway at a valuation of 53,000,000 gold marks plus Japanese expenditures for permanent improvements with allowances for depreciation, in return for Chinese treasury notes running fifteen years, but redeemable within five years at the option of China.

Agree on Rail Management

The agreement for management of the railroad provided for a Chinese managing director with a Japanese traffic manager subordinate and Chinese and Japanese chief accountants with joint powers. The Chinese managing director would have supreme control of the road.

Every seat in the conference hall was occupied and many spectators stood. The audience included cabinet officers, supreme court justices, members of congress, and other officials.

Watch the Roof

Half the audience apparently was afflicted with colds, for there was a continuous sniffling and coughing as Chairman Hughes proceeded with the reading of committee resolutions, all of which were adopted.

There were many upward glances, members of the conference being among those who peeped through the glass roof of Continental hall for

(Continued on page six)

BIRDSEYE VIEW OF WRECKED WASHINGTON THEATER

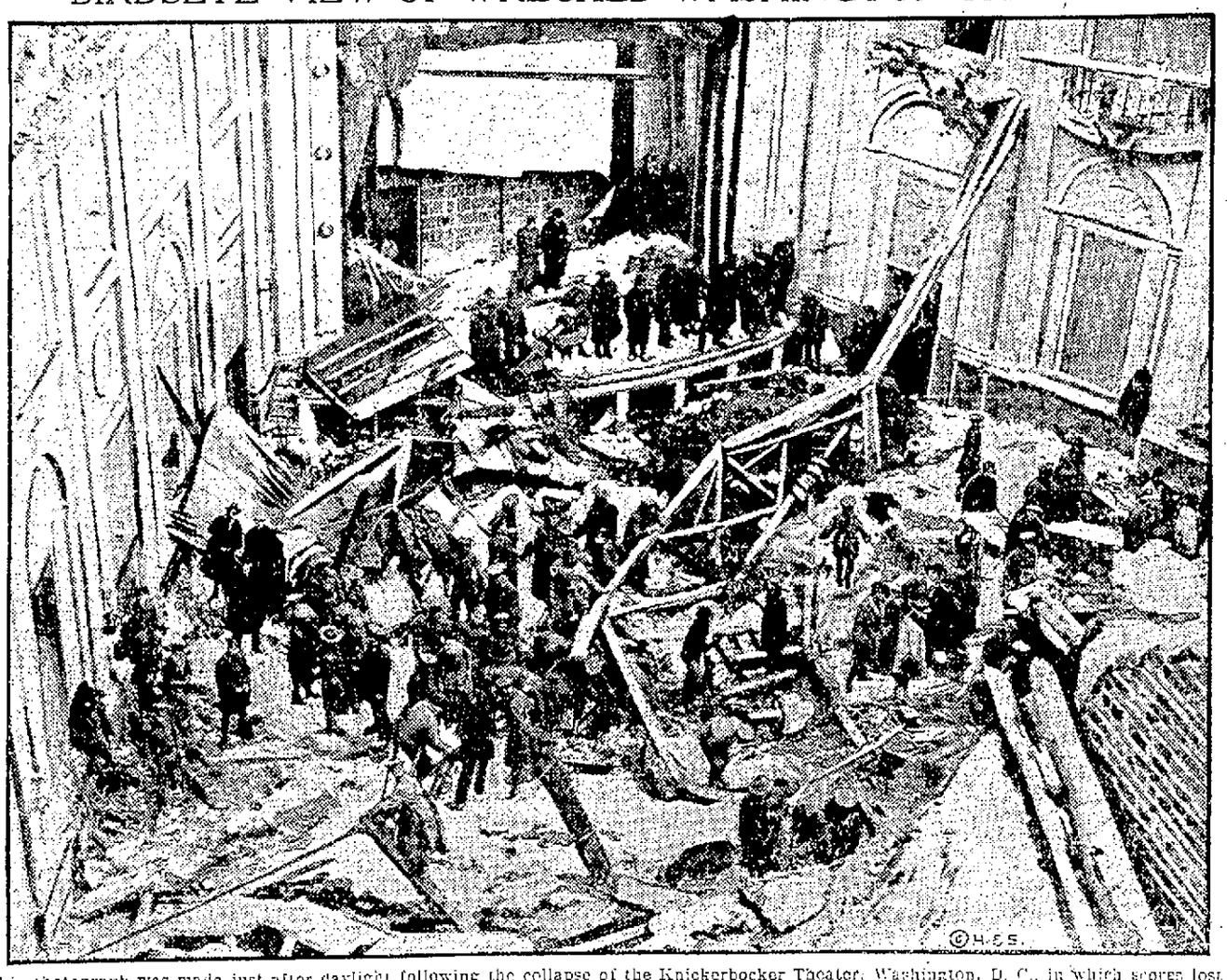

This photograph was made just after daylight following the collapse of the Knickerbocker Theater, Washington, D. C., in which scores lost their lives and several hundred were injured. Soldiers are shown clearing away the wreckage, with the stage in the background. Soldiers on the right are carrying out the dead on stretchers. In the immediate foreground is a portion of the snow-laden roof which crashed without warning upon the audience. This roof gave way under the heaviest snowstorm the capital has experienced in years.

DAIRYING HAS HELPED STATE OVER TIME OF DULLNESS--RUSSELL

Industry Has Placed State in Most Stable Position of Any in the Country

MADISON, Wis.—Dairying has brought the state of Wisconsin through the trials of depression and placed it in the most stable position of any commonwealth, Dean H. L. Russell of the College of Agriculture, said in addressing the farmers' conference here. He predicted in prospecting another "fifty years of dairy progress," that the state would continue its development of the past half-century, if observant of changing conditions.

Dairy farmers need most to watch imports from Argentina, Australia and New Zealand, which have increased a third compared with prewar shipments, Dean Russell said. The flush of production in those countries reaches the northern hemispheres, he declared, to compete with Wisconsin's winter dairying.

"From one-fifth to one-fourth of Wisconsin's creamery butter production goes into cold storage, thus stabilizing the market by absorbing the surplus during the flush of production and keeping the price more reasonable to the consumer during the winter," Dean Russell said. "This phase of dairy marketing may have to reckon with the products of South America and Australasia in the no-distant future."

Development of the consuming population in states surrounding Wisconsin and of Wisconsin itself is looked to by Dean Russell as the means of absorbing an increasing production of dairy products.

"The condensed milk industry in the state is said by the dean to be generally over expanded. 'Too many condensaries constructed during the war on the basis of foreign orders have forced a cut in price that is reflected in lower returns to the farmers, he said. The present plant capacity he estimates at 25 per cent more than consumption requirements."

DR. RATHENAU IS APPOINTED GERMAN FOREIGN MINISTER

BERLIN.—By The Associated Press.—Dr. Walter Rathenau, former German food controller, and latterly German representative at various economic conferences with the allies, has been appointed German foreign minister. This post has been held by Dr. Joseph Wirth, in addition to the chancellorship since the reorganization of the cabinet last October.

The Court Understood

"You admit you were speeding?"

"Yes, your honor."

"A frank confession goes a long ways in this court. What excuse have you to offer for exceeding the speed limit?"

"A man in a little old rattletrap flivver drove up behind me and bawled to me to get out of the way and let somebody use the street who could get more out of one cylinder than I could get out of six."

"Humph! I do a little motoring myself. I'll let you off with the minimum fine this time."—Birmingham Age-Herald.

On the Other Hand

The late Edgar Saltus, the brilliant and satirical novelist, said one day at a New York wedding breakfast, where the bridegroom was a millionaire of forty-five:

"Our Rockefellers and Schwabs and Russell Sages married in their first youth. Well, our successful men don't marry now as early as they used to, but, on the other hand—"

And Mrs. Saltus looked round the table with a bland smile.

"On the other hand, they marry oftener."

The Difference

Tom—Between the two of us, what do you think of her.

Jerry—Not so good. But alone—I'd love her.

MOTHER!

Move Child's Bowels with "California Fig Syrup"

Even a sick child loves the "fruity" taste of "California Fig Syrup." If the little tongue is coated, or if your child is listless, cross, feverish, full of cold, or has colic, a teaspoonful will never fail to open the bowels. In a few hours you can see for yourself how thoroughly it works all the constipation poison, sour bile and waste from the tender, little bowels and gives you a well playful child again.

Millions of mothers keep "California Fig Syrup" handy. They know a teaspoonful today saves a sick child tomorrow. Ask your druggist for genuine "California Fig Syrup" which has directions for babies and children of all ages printed on bottle. Mother! You must say "California" or you may get an imitation fig syrup.

BRINGING UP FATHER (Copyright, 1917, International News Service, Reg. U. S. Pat. Off.) By GEORGE McMANUS

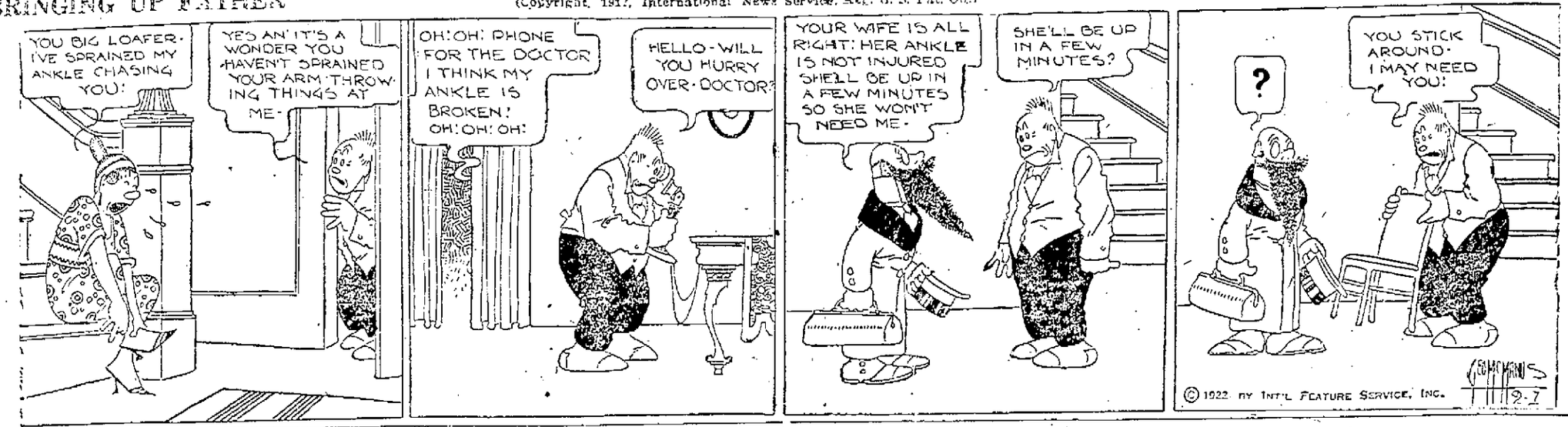

YOUR HOME-MADE WIRELESS TELEPHONE

Matthew L. Bergin, radio expert and director of the Radio Institute of America, New York, is telling the Tribune and Leader-Press readers how to make their own wireless phone receiving set. His first article appeared yesterday. Here is the second.

By MATTHEW L. BERGIN

With the tuning coil constructed the making of the fixed condenser comes next.

Get six sheets of tinfoil — 3 by 4 inches.

If you can't get any better, use the foil in cigaret boxes.

Take six sheets of waxed paper—4 by 5 inches.

Sandwich these in alternate layers. Solder a piece of copper wire to two ends. Wrap together—with the two wires sticking out. Tape the roll.

Be sure not to damage the paper when rolling it.

This condenser stores up the signal current that is rectified when a message is coming in.

If you want to be neat, you may make a case—of tin—for the condenser but it is not necessary.

How Waves Come

The radio waves coming through the air are oscillatory. They will have no effect on the clephone receiver—unless they are changed into direct current.

A little device called a detector turns the trick.

This consists of a bit of mineral—galena is the best—clamped under a fine wire point.

A bit of tested crystal costs about 25 cents.

This mineral may be held in place by a clip—an old suspender clasp. But it is better to have it screwed firmly in a small cup.

The "Cat Whisker"

Resting lightly on the mineral should be this fine wire—"cat whisker" it is called.

This should be supported in some way so that it can be adjusted easily.

A good way is to attach the wire to a little rod, supported on a stand. If no rod is available, the end of the wire can be screwed firmly to the base of the instrument, and the wire adjusted by the fingers.

If the beginner has difficulty making this part of the apparatus he may buy it for $1 in a supply store.

It is the heart of the radiophone receiving set—a very delicate part. Be sure that it is properly constructed.

When you are all set, prepare for the mounting.

Mounting the Apparatus

Take your base—6 by 12 inches. Fasten the tuning coil by two screws passing through the base to the head pieces of the coil.

The "lead-in" wire from the aerial is attached to the slider rod on top of the coil.

The other rod—set in front of the coil—is connected to the left binding post.

It is from this post that the instrument is grounded.

Draw a piece of wire to a water pipe, lightning rod or any other fixture that is grounded. Clean a part of its surface. Draw a band of metal around it. Solder your wire to this.

Ground Link Important

It should not be forgotten that the ground connection is quite as important as the aerial.

If there is any difficulty soldering the wire, buy a ground clamp. It sells for ten cents.

From the slider rod in front of the coil draw another wire through the base. String it on the underside where it is connected with the left hand wire leading from the fixed condenser.

This condenser should be set on the right hand side of the base. The detector should come between it and the coil.

The right hand wire of the condenser goes to the screw holding the base of the detector—the cup or clasp holding the crystal in place.

From the otherside of the detector—which holds the "cat whisker" in place—connect a wire to the binding post on the right hand side of the coil. This is the same post to which the coil wire is attached.

Binding Posts

In front of the condenser set two more binding posts.

Connect one post to each side of the condenser.

Then hook up your telephone receivers—and your circuit is complete.

See that none of your wires touches another.

In fastening them under the base, use small tacks—or gummed paper.

Look at your binding post to the right. Be sure that it is connected to the aerial.

Look at the binding post to the left—be sure that it is grounded.

Start listening in.

Move your slider back and forth, adjust your detector.

If you have carried out these instructions carefully and are within range of a radio station—

You will soon be in touch with the world—

Through the air!

Sure Relief FOR INDIGESTION

6 BELL-ANS Hot water Sure Relief

BELL-ANS

25¢ and 75¢ Packages Everywhere

FINAL ARGUMENTS BEGIN WEDNESDAY IN ARBUCKLE CASE

SAN FRANCISCO.—One physician and one handwriting expert were the only remaining witnesses when Wednesday's session of the second manslaughter trial of Roscoe Arbuckle opened here. They were rebuttal witnesses for the state which announced Tuesday that it would close with their testimony. The defense announced it would offer no sur-rebuttal and final argument of the case, to occupy four hours on each side, was expected to begin Wednesday.

The prosecution said its final testimony would concern the physical condition and other details of the life of Miss Virginia Rappe, motion picture actress whose death led to the Arbuckle trials.

Titled Women in "Movies"

Among the women of the English aristocracy who have become motion picture actresses are Lady Diana Cooper, daughter of the duke of Rutland; the Hon. Lois Stuart, daughter of Lady Alington; Miss Poppy Wyndham, daughter of Lord Lucheape, and Lady Eden.

Shave, Bathe and Shampoo with one Soap.—Cuticura

Cuticura Soap is the favorite for safety razor shaving.

The Family Breakfast

Start the day right by serving JERSEY Rolled-Oats – an economical and health-building food for the entire family. Big golden grains of oats, evenly rolled and roasted to bring out all the full rich flavor.

JERSEY (ROASTED) Rolled Oats

The Jersey Cereal Food Co.

WE'LL CLEAN IT CLEAN

AT

SCHULTZ DRY CLEANING SHOP

WE CALL FOR AND DELIVER.

GEO. SCHULTZ, Prop.

113 So. Fifth Street. Phone 1351-A.

Out today New Victor Records February 1922

		Number	Size	Price
For Ever and For Ever!	Emilio De Gogorza	66019	10	$1.25
Alice, Where Art Thou Violin	Mischa Elman	74724	12	1.75
Quartet in D Major—Allegro Moderato (Haydn)	Flonzaley Quartet	74726	12	1.75
Gl' Cardina	Amelita Galli-Curci	66014	10	1.25
Les Saltimbanques—C'est l'amour (The Mountebanks—'Tis Love)	Orville Harrold	66017	10	1.25
Canzonetta (Goethe-Loewe)	Hulda Lashanska	66021	10	1.25
Sweet and Low	Hulda Lashanska with Criterion Quartet	66020	10	1.25
Querida (My Darling)	Titta Ruffo	87331	10	1.25
Still wie die Nacht (Calm as the Night)	Ernestine Schumann-Heink	87332	10	1.25
Taming of the Shrew—Part I	E. H. Sothern and Julia Marlowe	74704	12	1.75
Taming of the Shrew—Part II	E. H. Sothern and Julia Marlowe	74705	12	1.75
Fête Bohême (Bohemian Festival)	Arturo Toscanini and La Scala Orchestra	74725	12	1.75
Where My Dear Lady Sleeps	Reinald Werrenrath	66018	10	1.25
Russian Dance (Zimbalist) Violin	Efrem Zimbalist	64955	10	1.25
Second Hand Rose	Fanny Brice	45263	10	1.00
My Man (Mon Homme)	Fanny Brice			
Mill by the Sea	Elsie Baker	45264	10	1.00
Baby Dreams	Elsie Baker			
My Sweet Gal—Fox Trot	All Star Trio and Their Orchestra	18835	10	.75
I'm Laughing All the Time—Fox Trot	All Star Trio and Their Orchestra			
Rose of My Soul	John Steel	18836	10	.75
Whisper to Me in the Starlight	John Steel			
Georgia Rose	Sterling Trio	18837	10	.75
Tomorrow Land	Sterling Trio			
I've Got My Habits On	Miss Patricola	18838	10	.75
Happy Hottentot	Miss Patricola			
Gypsy Blues—Fox Trot	Paul Whiteman and His Orchestra	18839	10	.75
When Buddha Smiles—Medley Fox Trot	Paul Whiteman and His Orchestra			
(1) Run, Run, Run (2) Jumping (3) Running Game (4) Air de Ballet	Victor Orchestra	18840	10	.75
Waltzes 1, 2 and 9 (Brahms)	Victor Orchestra			
When Shall We Meet Again	Edna Brown-Elliott Shaw	18841	10	.75
Mississippi Cradle	Edna Brown-Elliott Shaw			
Just a Little Love Song—Fox Trot	Paul Whiteman and His Orchestra	18842	10	.75
Ty-Tee—Fox Trot	Paul Whiteman and His Orchestra			
Granny, You're My Mammy's Mammy—Fox Trot	Club Royal Orchestra	18843	10	.75
All That I Need Is You—Fox Trot	Club Royal Orchestra			
I Want My Mammy—Mandy 'n' Me—Fox Trot	Joseph C. Smith and His Orchestra	18845	10	.75
Stealing—Fox Trot	Joseph C. Smith and His Orchestra			
Popular Songs of Yesterday—Medley Waltz No. 1	Hackel-Bergè Orchestra	35713	12	1.25
Popular Songs of Yesterday—Medley Waltz No. 2	Hackel-Bergè Orchestra			

VICTOR TALKING MACHINE COMPANY

Camden, New Jersey

THE LACROSSE TRIBUNE AND LEADER-PRESS

A NEWSPAPER FOR THE PEOPLE.

Published every afternoon and Sunday morning by La Crosse Tribune Co., 201-203 So. 5th St., La Crosse, Wis.

A. M. BRAYTON, Publisher.
F. H. BURGESS, Business Manager.
MARK R. BYERS, Managing Editor.

Entered as second-class matter, June 22, 1904, at the post-office at La Crosse, Wis., under the Act of Congress of 1879.

The Tribune and Leader-Press is a member of the Lee Newspaper Syndicate.

Phones: Business office, 323-1; Editorial Department, 323-2.

Advertising Representatives—Cone, Hanton & Woodman, Inc., 75 West Adams St., Chicago; 225 Fifth Avenue, New York; Victor Building, Kansas City, Mo.; Constitution Bldg., Atlanta, Ga.; American Bldg., Detroit, Mich.

MEMBER OF THE ASSOCIATED PRESS.

The Associated Press is exclusively entitled to the use for republication of all news dispatches credited to it or not otherwise credited in this paper and also the local news published therein.

BELIEVE

AND they said, believe on the Lord Jesus Christ, and thou shalt be saved.

The Cost of Knavery

THEFTS of automobiles in 1921 were from 150 to 175 percent of those in 1920, according to figures of insurance companies. The companies are seriously considering refusing theft insurance on cars, it is reported, because of the high rate of loss. Several companies have gone broke on the sudden increase of automobile thefts, and one of the strongest firms had to stand a loss for the year of nearly two million dollars.

The worst part of it, from any standpoint, is that the insurance men attribute the bulk of their losses to bogus thefts. The Eastern Automobile Underwriters Association, from whose official reports the figures herewith were taken, concludes that theft insurance on automobiles cannot be made to pay. Selling an old car to the insurance company by means of a faked theft is too easy for too many owners to resist.

It is a sad commentary on human nature. Not all men, of course, will "crook" the insurance company, but enough apparently to make insurance a losing game. The result is that rates have been steadily boosted, and rules about insurance have been made continually more stringent. In some of the new policies it is compulsory for the owner to equip his car with a standard steering wheel lock. Others make the insured part insurer up to a certain amount of the loss, etc. Each is an additional burden on the honest man, taxed against him because other men are crooked. One seldom sees a clearer demonstration of the reason why honesty is regarded as a necessity in every stage and type of society. Dishonesty costs the community too much. What one steals another must pay for. Unless society keeps the great majority of men honest, it would disappear in chaos.

Revolutionary Propaganda

THE danger which timid conservatives once professed to fear, and flaming radicals to hope for, of a bolshevik outbreak in this country, seems even to them, no doubt, well past. If it ever existed, which one may choose to doubt, it has not survived the pitiful object lesson of Russian bolshevism and the disasters in its train. But there is still a substantial minority of folks in this country who, reluctantly admitting that bolshevism will not take on the United States at least for the present, resolutely thrust their heads into the sand and insist that it is succeeding in Russia, and is carrying out the purpose of liberty which was its ostensible goal when it swept the mensheviks out and claimed the Russian revolution for communism. At a distance they are able to see only good in Russia, and when some inconvenient bad indictment emerges, as it does continually, they wave it away as "capitalist propaganda."

To these we offer some excerpts from an article by Emma Goldman and Alexander Berkman, printed on January 10 in Arbetaren (The Worker), a syndicalist, revolutionary newspaper published at Stockholm:

The persecution of revolutionary elements in Russia has not abated with the changed political and economic policies of the bolshevists. On the contrary, it has become intenser and more determined. The prisons of Russia, the Ukraine and Siberia are filled with men and women—in some cases even with children—who dare to hold views differing from those of the ruling Communist party.

* * * *

Lenine's warfare against anarchistic tendencies has assumed the most revolting Asiatic form of extermination. Last September numerous of our comrades were arrested in Moscow, and on the thirtieth of that month the Isvestia published the official statement that ten had been shot "as bandits." None had received a trial or even a hearing.

* * * *

"I came to Russia," said Goldman, "with burning enthusiasm for the revolution. I left America with rejoicing and hope, but now I have nothing left but crushed illusions. I am depressed when I think about it and the words stick in my throat. But I must talk, so that the proletariat can learn by my mistakes."

We think the proletariat has learned. The common folks in this country, at least, have less confidence than ever in the bolshevist panacea, and less interest in trying the disastrous experiment upon themselves. The only people who have not learned are the so-called "liberals", the parlor reds and intelligentsia, dilletantes of the real workaday world of labor to whom theory is more precious than all the facts. Doubtless the disillusionment of the "comrades" in Russia and along its borders, even when expressed in revolutionary, radical newspapers, will be discounted by them and evaded in some fashion. They refuse to learn, because they are the victims of pre-conceived and perfectly fixed ideas, as stubborn in their standpattism as the reactionaries they hate. But they are a dwindling group, happily ineffectual in the affairs of the United States. The majority of Americans are flexible minded enough to recognize the Russian venture as a failure, and to turn their energies to the more promising task of improving the existing social order to meet the needs of the times.

May Their Tribe Increase

HATS off to Simon Glenn of Westby, W. R. Jahnel of Coon Valley and Levi Worden of Wilton. They won prizes in the state contest for the best road patrolmen in this part of Wisconsin. Most La Crosse automobilists know the roads they keep, and know that they deserve their honors. They are just plain dirt roads, liable to mud and ruts at all seasons. Keeping them smooth and dry as they have been this season past means hard and faithful work, and lots of that indefinable quality called "gumption". Glenn, Jahnel and Worden have "gumption", and their work shows it. One is glad they have taken prizes. Theirs is a hard job, and not spectacular. Conditions are far from ideal and the pay is not a prince's ransom by several dollars. But any one who has rolled onto one of these men's patrol sections with a sigh of relief for a breathing spell from the rack and bump of the general average of dirt roads will be glad that they have received the recognition and thanks which the motorists who are most in their debt are not able to give. Here's to Glenn, Jahnel and Worden—may their tribe increase!

Crooks' Toll

MORE robbery, embezzlement and burglary now than ever before in our history, says Francis M. Hugo, official of a big bonding company. Trusted employes, gone bad, are stealing $100,000,000 a year. "Outside jobs"—including hold-ups, burglary and other forms of robbery—yield additional plunder of $250,000,000. The total is $350,000,000 a year. An alarming figure? Granted. But it's less than $3.50 a year for each American. Crooks are stealing only one dollar out of each $154 of the total income of the American people. Be amazed at the great majority of honest people, not at the dishonesty of a small minority of crooks.

Wood

AS babies, we rock in wooden cradles. Life is one piece of wood after another. Finally the undertaker puts us away in wood. Wood at the beginning, all through life, and at the end. Where are you reading this? Look about. Count the articles you can see that are made of wood. In a steel railroad coach? Wooden ties, under the rails, are supporting you. The engine burns coal, a form of wood. Life without wood would be next to impossible. Yet very little is being done to replenish our wood supply, the forests. Four-fifths of them have been destroyed.

In Ye Olden Times

TEN YEARS AGO TODAY

The ninety-nine mark has been reached in the enrollment of boys at the La Crosse Normal school. This is one of the largest male enrollments of similar institutions in the state. A movement is on foot to start a military band at the school and if twenty men can be trained a band will soon be one of the assets of the school.

Many new motor trucks and delivery wagons will appear on this city's streets next year if the interest shown by the local manufacturing and mercantile companies is any criterion. The principal officers of these companies are to attend the commercial motor vehicle show next week in Chicago when eighty different makes of these machines will be on exhibition.

The Wisconsin spirit of "progressivism" is making itself felt among the men at Harvard. Better than that, one of the prime movers in the political game is a former La Crosse man, Obert Sletten who was recently elected chairman of the Harvard Progressive Republican club. Mr. Sletten is a graduate of the local high school.

TWENTY YEARS AGO TODAY

Mr. and Mrs. Joseph Lawrence have moved to Racine, where Mr. Lawrence is to have charge of a clothing store.

President Roosevelt today sent to the senate the name of Robert A. Calvert to be surveyor of customs for the district of La Crosse. Congressman Esch having recommended him. Mr. Calvert has had the position since 1888. He was appointed deputy surveyor of customs in 1882 and six years later was promoted. As surveyor of customs Mr. Calvert issues licenses to river-boats and examines packages coming through the mail or by express from foreign countries.

John Reudler, a north side boy, returned a few days ago from Alaska where he has been stationed the last three years as a member of the United States army. Richard Krause, another La Crosse member of the army returned this morning.

E. Gilbertson has resigned his position at the Pacific Electric company and will start in business for himself.

THIRTY YEARS AGO TODAY

The La Crosse river has raised six feet in the last two days and as a result the water has flowed over the banks and the marsh near Grand Crossing is almost completely overflowed. The main traveled road leading from Grand Crossing to the abattoir is covered for nearly a mile and a good portion of Hiram Goddard's farm is under water.

It is rumored that an eastern firm is endeavoring to get a large building in La Crosse for a factory and is looking over the Edwards' block on the corner of Main and Second streets.

There will be three baseball clubs organized on the north side in the spring. Members of the Pastimes intend to make that club second to none in this city. They are negotiating with a competent baseball man in the east to manage the club.

H. H. Bonema, long a resident of New Amsterdam, died yesterday at his home in that place

He Said He Understood Women

BY FRANK H. WILLIAMS

Ben Underwood realized that all the neighborhood was interested in his courtship of pretty Alice Menefee. He knew that the folks near Alice's home, and, in fact, all the folks in the Lakeside section of Brampton, where Alice resided were wondering whether he would win Alice's hand or whether she would bestow it on his rival, Howard Brahm.

And Ben, realizing all this, tilted his chair still farther back and smiled at his good friend, old Mrs. Ferguson, through the smoke from his cigar.

Mrs. Ferguson had been Ben's nurse when he was a baby. Now, that her husband had become wealthy she, too, resided in the Lakeside section of Brampton, but she had not out-grown her affection for Ben, and still mothered him, having no children of her own.

"You ought to be up and doing," declared Mrs. Ferguson, with asperity, evidently irritated by Ben's composure. "Brahm will be running away with the girl you ought to marry, before you know it, if you don't look out."

"She'll never marry him!" declared Ben positively.

Again he puffed contentedly on his cigarette. He could see, too, that in spite of Mrs. Ferguson's irritation, his calm assertion had made quite an impression on her.

"Now, why do you say that," she demanded.

"Because I understand women," declared Ben easily.

"Because you understand women!" Mrs. Ferguson exploded. "A lot you know about women. You'll see, you'll see!"

"Well, I understand this one woman—Alice, in particular," asserted Ben, bringing his chair down on all fours. "And I tell you she'll not marry Brahm. I'm as sure of it as—as—as anything at all."

"But look at what he's doing for her," Ben's old nurse cried.

"He's always taking her out in that big automobile of his. And then look at that big house he's putting up. My! but it's a big one. And all the folks are saying he's putting it up for her. You ought to be putting up an even better one. You can afford it."

"I know I can afford it," said Ben, "but I'm not going to do it. I tell you I understand women and I know what they want. Now, don't you worry."

He stood up and patted Mrs. Ferguson reassuringly on her ample shoulder.

Mrs. Ferguson smiled a bit at this, and caught his big brown hand in hers.

"I hope you're right. I do hope you're right, Ben," she said. "I want you to have everything that's best in the world and everything you want. And I know you want Alice."

"Yes," said Ben, as a wistful look came in his eyes. "I want Alice—bad."

For a moment he said nothing, his glance abstracted. Then he patted Mrs. Ferguson's shoulder once again. "But I've got to work things out in my own way," he said. "I'm sure I'm right. I'm not going to sit by quietly and let Brahm walk right over me. I'm going to do something, all right. But I'm afraid you'll not approve of it."

"What is it?" demanded Mrs. Ferguson.

"That's a secret," Ben smiled. "I'll tell you later."

That night Ben went to see Alice and he knew that all the neighbors were watching closely as he drove up before her home in his last year's car and sauntered casually up the steps to the front door. Ben didn't care what the neighbors thought or said or did, if it afforded them entertainment to know he was calling on Alice, and if they enjoyed speculating about the outcome of the contest between Brahm and himself, let them keep on speculating. He didn't mind in the least."

Alice herself came to the door and greeted Ben with a cheery smile that made his heart pound loudly against his ribs and that brought home to him more forcibly than ever the fact that he wanted her very much, indeed.

Alice was a mighty pretty girl, though somewhat frail looking. She was the private secretary in the head of a big manufacturing company and worked hard all day. So Ben never stayed very late at night when he called on her. He knew she needed the rest and he felt it would be more considerate to her to go at a reasonable hour than to keep her up till all hours of the night. And, surely, in this one particular at least Ben demonstrated that he understood women.

"I'm going to a big party tomorrow night," said Alice, "with Howard. I suppose it will be fearfully late and there will be lots of people there."

"Yes?" said Ben, without much interest. "We've just taken the agency for a new vacuum cleaner down at our store," he went on taking a seat beside Alice on the davenport. "It's a little affair, only weighs three pounds. People will use it to clean upholstery and get into corners and all that sort of thing. See here, here's how you could use it on this davenport."

Ben demonstrated the use of the article as best he could. As he did so he looked quickly and thoughtfully at Alice. What he saw in her face seemed to please him immensely, for he smiled delightedly.

"There's a friend of mine going to get married soon," went on Ben, "who's got one of the most complete little bungalows you ever saw. Everything all arranged so that the work of taking care of the house won't amount to anything at all. He's bought one of these new hand vacuum cleaners. He's bought a lot of other labor saving devices from our store, too. Would you like to look at his bungalow?"

Again Ben looked carefully and thoughtfully at Alice. And again he smiled as she clapped her hands and looked pleased.

"I'd love to go!" Alice exclaimed.

"I'll come and get you Saturday afternoon," said Ben. "Maybe you can make some suggestions as to changes that ought to be made in the little bungalow."

Some time later as Ben chugged down the street in his last year's car, his face wore a broad grin. Even the sight of the handsome new, big house on one of the most prominent corners in Lakeside, which was being erected by Brahm, failed to dampen his enthusiasm.

"I'll show those folks I do know a thing or two about women, after all," said Ben.

Ben still wore a smile on the following Monday when he was once more in Mrs. Ferguson's house.

"Ben," said Mrs. Ferguson, "I don't want to discourage you, but I'm afraid it's all off. I don't believe you've got any chance at all for Alice."

Ben puffed slowly at his cigar without showing much perturbation.

"Why not?" he asked.

"Brahm's house will be finished soon and he's telling around he'll soon be taking his bride there. You know what that means."

"Yes," said Ben, "It means nothing at all."

"Why?" demanded Mrs. eFrguson.

"Because," said Ben, "he doesn't understand women. Last Saturday I took Alice to see a little bungalow I told her a friend of mine was putting up. It's a neat little place. Just the right size for a young couple. Plenty of labor saving devices—just the sort of house that a frail girl like Alice would love to be in. Do you think a great big house, like Brahm's, has any chance at all beside a little bungalow like that? Don't you think any girl would prefer to marry a man who thought so much of her that he wanted to give her a tiny, easy-to-take-care-of place instead of a great big house where she'd be burdened to death?"

Ben smiled at his old nurse as he said this. He saw her eyes glisten with delight.

"And the bungalow isn't your friend's at all!" cried Mrs. Ferguson delightedly. "It's yours. And you equipped it all ready to move in and then showed it to Alice for a surprise."

Ben smiled blandly.

"Not at all," he said. "It really does belong to a friend of mine!"

"But I don't get the idea," exclaimed Mrs. Ferguson, greatly puzzled.

"Don't you see," he explained. "I showed the house to her so I could tell her it was my idea of a house she'd like to live in. But I didn't make the mistake of springing the whole completed job on her. Not at all. Why one of the biggest things in any woman's life is planning the sort of a home she wants to live in, and actually seeing it go up! Remember that Brahm has put up his house to suit himself—to please himself and no one else in the world! Do you think Alice will ever marry him now?"

"No I don't," exclaimed Mrs. Ferguson emphatically and joyfully.

And Alice didn't marry Brahm. She's Mrs. Ben Underwood now, and very happy indeed in a little bungalow of her own designing, which is the envy of all her friends and relatives for its comfort and coziness.

Which goes to prove that Ben really knew what he was talking about when he said he understood women—the one woman, at least, in whom he was particularly interested.

STEEL DIVIDEND DECLARED

NEW YORK.—Directors of the United States Steel corporation Tuesday declared the regular quarterly dividend on common and preferred stock.

Real Advantage

One of the fine things about owning a motor car in the city is that it enables a person to drive out into the country on Sundays and other days and buy vegetables and fruits from the farmers And to pay just about as much as he pays in town.—Detroit Motor News.

THE BOYS AND GIRLS NEWSPAPER

SCHOOL STUDY SPORTS — HUMOR PLAY WORK

Copyright, 1922, Associated Editors The Biggest Little Paper in the World Edited by John H. Millar

MY AMBITION

I'd like to be the feller leads a big brass band.
Tat—tat—ratty—tat—tat!
The band would start a-playing when I waved my hand.
Tat!—tat!—ratty—tat—tat!
I'd tap my stick and wave it 'round and fiercely shake my head,
And then I'd bow when folks would clap, to see how well I led.

I'd like to be the feller plays a clar-i-net.
Toot!—toot!—tobty!—toot!—toot!
I guess that I could play that funny thing, you bet.
Toot! -toot!—tooty!—toot!—toot!
My fingers chasing up and down, I'd simpl, make it sing,
The rafters in the meeting house with echoes sweet would ring.

I'd like to be the feller plays a big bass drum.
Boom!—boom!—booma!—boom!—boom!
I'll betcha if I had the job I'd make things hum.
Boom!—boom!—booma!—boom!—boom!
I'd pound so you could hear it beating miles and miles away;
I'd keep up endless rub-adubbing all the live-long day.

I'd rather be the feller blows the big brass horn.
Oomph—oomph—oomph—oomph!—oomph!
Then blow on Gabriel's trumpet on the judgment morn.
Oomph—oomph—oomph—oomph!—oomph!
I'd like to puff my cheeks way out and look so big and grand;
Aw gee! I'd like to be a player in a big brass band!

TO-DAY'S PUZZLE

The word which fills the first blank of the following sentence is rearranged to fill the second blank: "He bought a net — to haul the — to market."

Answer to yesterday's: The boys' names are George, Edwin, Roger, Oliver, Nelson, Irwin, Milton and Orvil; the initial letters spell "Geronimo."

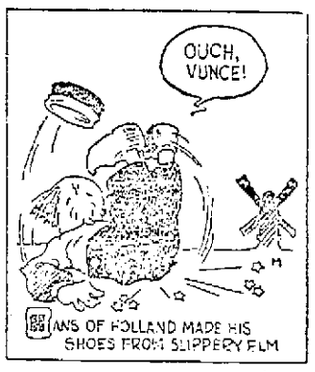

SPORT OF KINGS

"Wrestling is one of the oldest forms of sport," says Fred Meyer, 175 pound and heavyweight champion amateur wrestler of the United States, who is now writing a series of "how to wrestle" articles for the readers of this department. "I have been interested in reading a little about the history of it, and I found out several things about it I didn't know before.

"For instance, I didn't know that the Egyptians used to wrestle, away back in 2000 B. C. Think of that! Pictures have been found cut in the rock in old temples, which show how they wrestled in those days.

"Then the Greeks, you know, were great athletes. They learned about wrestling from the Egyptians, and along about 700 B. C. they included wrestling in the Olympic Games. These famous games were held at Olympia every four years, in front of the great Temple of Jupiter. The wrestlers drew lots to see who they would wrestle with. Three 'falls' was counted a victory, and the winner was given a crown of wild olives and had his statue erected in the temple.

"When Rome became ruler of the world, the art of wrestling was carried into Italy. The contests were very fierce, for the wrestlers were nearly always slaves and the penalty of defeat was death, while victory might mean that the winner got his freedom. About that time schools for training wrestlers were founded in Italy.

"In England, wrestling is also very old. They used to have annual contests, and I was reading that one time an English king and a French king had a wrestling match!"

"How did you become such a wonderful orator?"

"I began by addressing envelopes."

ONE REEL YARNS

COUSIN HARRY

"Well, this must be the place at last," declared Harry, stopping in front of a large brick house on a shady side street. "'Red brick, low, rambling, needs paint,'" he read from a letter which he carried. "Yep, here we are, sure enough."

He quickly swung up the walk to the door. Harry was a tall good-looking youth who had just graduated from high school a short month before. His father had given him a trip west and Harry was now looking up his Uncle's family in a small western town. He had never seen any of them, but he had written, so they were expecting him.

No sooner had he touched the bell than the door flew open wide and three children and a short, stout, little woman of forty all pounced on him at once. "Oh, Harold, we're so glad you've come," they cried, while the littlest one, jerking him by the shoe laces, screamed, "See, See! Baby's teddy-bear!" Harry laughed happily. It was good to be given such a hearty welcome. He kissed them all, even the teddy-bear.

It was funny, though. He had thought Aunt Grace and the kids would be a lot older, but he liked them just as they were. He talked and laughed and enjoyed himself immensely.

"And how's Uncle Jim?" he asked.

"Your Uncle John," his Aunt replied, with strong emphasis on the John, "is not so well today, Harold."

"Uncle John!" Harry's eyes popped, and sick, too! Why Dad had said that Jim had never had a pain in his life.

And then the way they all called him "Harold" was queer, too. Harry began to be disturbed.

Just then the door bell rang, and Aunt Grace opened the door. A tall young man grinned at them all.

"Aunt Grace," he cried, as he kissed the astonished lady on the cheek. The children slid off Harry's lap and gazed at him open-mouthed

"I'm Harold," the newcomer explained. "You were looking for me, weren't you?"

Aunt Grace recovered herself suddenly. She wheeled around towards Harry. "Young man, what do you mean—" she cried, but Harry was already sneaking out the side door.

As he hurried down the walk he heard her excitedly exclaim, "Oh, Harold, you've just come in time to save us. That wicked man! He was probably a thief and a criminal. Oh, dear, I must look and see if all the silver is still there."

Will He See His Shadow To-morrow?

Abe Martin

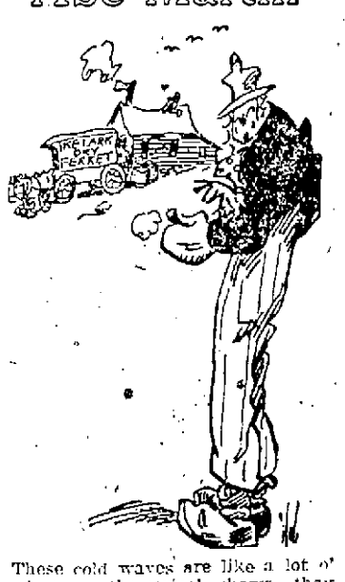

These cold waves are like a lot o' cracked up the-atrical shows—they don't amount t' anything when they git here. An incompetent bank robber nearly allus comes t' some bad end.

REDUCE CREAM PRICES

MILWAUKEE, Wis. — Another blow at the high cost of living was struck Wednesday when the price of half pint bottles of cream was reduced from 14 to 13 cents. This is due to the recent declines in the price of butter which have made it possible to cut cream prices, butter producers explained. Milwaukee may continue to get milk for nine cents a quart after February 1.

A German chemist says no one person can be considered inventor of the friction match.

RESCUERS AT WORK IN THEATER

Soldiers and civilians who have just come upon two of the hundreds who were caught when the roof of the Knickerbocker Theater, Washington, D. C., collapsed under its burden of snow. One of these victims was dead, the other seriously injured.

CASHTON MAN NAMED PRIVATE SECRETARY TO GOVERNOR BLAINE

Brody Will Serve Only Temporarily; May Practice Law in La Crosse

MADISON, Wis.—Lawrence J. Brody, executive clerk, was appointed Wednesday by Governor J. J. Blaine to be his private secretary. Mr. Brody succeeds Harry Sauthoff, Madison, who served actively as secretary to the governor during the 1921 legislature and who has since been engaged in the private practice of law.

R. W. Immell of Blair, Wis., was named by Governor Blaine at the same time, as executive clerk. He is stepping into the position directly from the university law school, where he graduates this week.

Governor Blaine's new private secretary is a graduate of the university law school in the class of 1920. He served overseas for two years with the 32nd division in France and Italy, and since returning from service was connected with the firm of Mason and Stevens, Madison, before being appointed executive clerk.

It is said at the executive office that Mr. Brody's service will be temporary, inasmuch as he is contemplating the practice of law at La Crosse. He expects to leave April 1, the governor said.

Both Brody and Immell have been active in the younger element of the La Follette progressive republicans.

HONOR TO FATHER OF ARBOR DAY

There will be a nation-wide observance of the birthday of J. Sterling Morton, the father of the Arbor day and the fifteenth anniversary of the first Arbor day. This will take place on April 22. That date is the Morton anniversary, but the anniversary of Arbor day is April 10. In 1872 at the instance of Mr. Morton the state of Nebraska started the Arbor day scheme, the matter having been provided for by an act of the legislature. It is proposed to get the school children interested and to have trees planted all over the country on that date. As far as possible trees should be planted as memorials, and every tree planted should be reported to the association at No. 1214 Sixteenth street, N. W., Washington, D. C.

"CHINK" CARPENTER'S QUEER WAY

The Chinese carpenter's methods do not agree with those of the occident in any particular. He has no short cuts or rapid methods but the work is accomplished generally by the most laborious toil. He has no vice or clamp for holding the piece of wood which he happens to be working upon. A small piece of lumber is held in an ordinary stop, secured to the top of the bench and the piece is firmly held by means of a stout string which is secured to the work and then passes around the carpenter's foot. He still makes use of a drill which was thought out by the ancients and discarded long ago for the auger and bit. Anything like a band saw or a circular saw is unknown for the reason that labor is so cheap that it is not worth while to invest in such machinery.

All Explained

Officer in charge of rifle range: "Don't you know any better than to point an empty gun at me?"

Raw Rookie: "But it isn't empty, sir; it's loaded."—The Mirror.

"CASCARETS" 10c IF SICK, BILIOUS, CONSTIPATED

You're bilious! Your liver and bowels need a thorough cleansing with Cascarets, then the headache, dizziness, bad breath, and stomach misery will end. No griping—nicest physic on earth for grown-ups and children. 10c a box. Taste like candy.

Do You Understand All You Know About CHIROPRACTIC?

I am aware that a large percentage of the people are rather vaguely informed as to the principles underlying the application of this new health science. Before you pursue any method of regaining your health you owe it to yourself to get a detailed explanation of Chiropractic principles. I hereby invite you to come to my office and get a full explanation. My information is free and places you under no obligation to follow this method unless you desire to do so.

Come as a Friend.

EMIL J. P. WÖLLSCHLAEGER
D. C.
107 No. 4th St. La Crosse.
Phone 1149-A.

Two of the Famous Californiars in "Sun-Kist," at the La Crosse Theater, February 3.

BIRDS' CURIOUS DIGESTION

A good many of the large birds, which feed on mice, small birds, lizards, and so on, swallow their victims without bothering even to remove the uneatable parts. Nature has, however, provided them with a means of ejecting this indigestible matter. If a kestral has swallowed some mice, for instance, for its dinner, one night, some time the next day it will begin to work its neck and head about in an uneasy sort of way, and soon it will eject from its beak the indigestible matter in the form of a pellet. Herons feed their young by means of a similar kind of process. The parent heron, having returned to its nest, will raise its head to full extent of its neck and begin a series of convulsive movements of the cheeks and throat. This goes on for some few minutes, until, finally, a meal, consisting of half-digested eels and other fish, is ejected into the nest.

You'll Be Sorry

"Some of these days," says a Georgia philosopher, "you'll see things so clearly that you'll wish you were back where you're located now, and you won't have a return ticket."—Atlanta Constitution.

What Is Home?

Man (to angry spouse): "Don't quarrel with me on the street. What have we got a home for?"

LAKES-TO-SEA PLAN NOT PRACTICAL SAYS GENERAL GOETHALS

Power Development Project May be Back of St. Lawrence Seaway He Declares

ST. PAUL, Minn.—Gen. George W. Goethals, who completed the Panama canal, declared in an interview here Tuesday that the proposed St. Lawrence-Great Lakes tidewater project "was impractical as a seaboard project."

The famous engineer, who was in St. Paul only a few minutes enroute to the state of Washington, remarking that he was "a New Yorker," insisted that the idea that New York is opposed to the project for selfish motives is all "bosh."

"Every new transportation system only helps every other transportation system and if I believed the St. Lawrence practical I should approve it," he continued.

"In the first place the Great Lakes seaboard project is visionary. And I wonder if the power development project really is not behind it.

"There is not enough water to carry ocean going boats to the head of the Great Lakes and the expense of deepening the lakes would be prohibitive to say nothing of the river improvements.

"There is a difference between the boats that operate on the Great Lakes and the boats that go to sea, and it would be impractical and prohibitive in expense to attempt to bring the ocean going steamers through the Great Lakes. The two kinds of transportation are different and require different kinds of equipment that "some day the canalization of the St. Lawrence will materialize. But it will be brought about on the basis of power development and not primarily as a shipping proposition. That will be of benefit to both the United States and Canada, but it will be of greatest advantage to Canada on account of the coal question."

It Pays to Advertise

A western evangelist makes a practice of painting religious lines on rocks and fences along public highways. One ran: "What will you do when you die?"

Came an advertising man and painted under it:

"Use Delta Oil. Good for burns."—The American Legion Weekly.

"Some thieves held me up last night and robbed me of my last cent."

"That so? How much did they get?"

"Just what I said—my last cent."

FEW LIQUOR PERMITS ISSUED IN WISCONSIN

Licenses Held Up Because of Delay in Securing Federal Permits

MADISON, Wis.—Issuance of permits to doctors authorizing them to prescribe intoxicating liquors subject to state regulation are being held up by failure of many doctors to obtain their federal permits, W. Stanley Smith, prohibition commissioner, said Tuesday.

Only 250 permits have been sent to doctors by the state office, out of a total of approximately 1,500, while 400 of the 700 druggists have been granted permission to handle liquors. Mr. Smith said that no prosecutions would be commenced against doctors or druggists until they had ample time to secure their federal permits.

Few dentists or veterinarians are applying for authority to have alcohol to take care of emergency cases, and for sterilizing purposes because of their feeling that the $10 fee is prohibitive, according to Mr. Smith.

He has authorized 25 out of the 60 denatureholizing plants in the state to operate for the present year. Application of the Ripon Brewing company for a permit, was denied by the commissioner, while several other concerns are under investigation. It was found, Mr. Smith said, that the Ripon company was making 3.6 per cent beer which it sold without first extracting the alcohol as required by state and federal law.

Safe Milk
For Infants & Invalids
NO COOKING
The "Food-Drink" for All Ages.
Quick Lunch at Home, Office, and Fountains. *Ask for HORLICK'S.*
Avoid Imitations & Substitutes

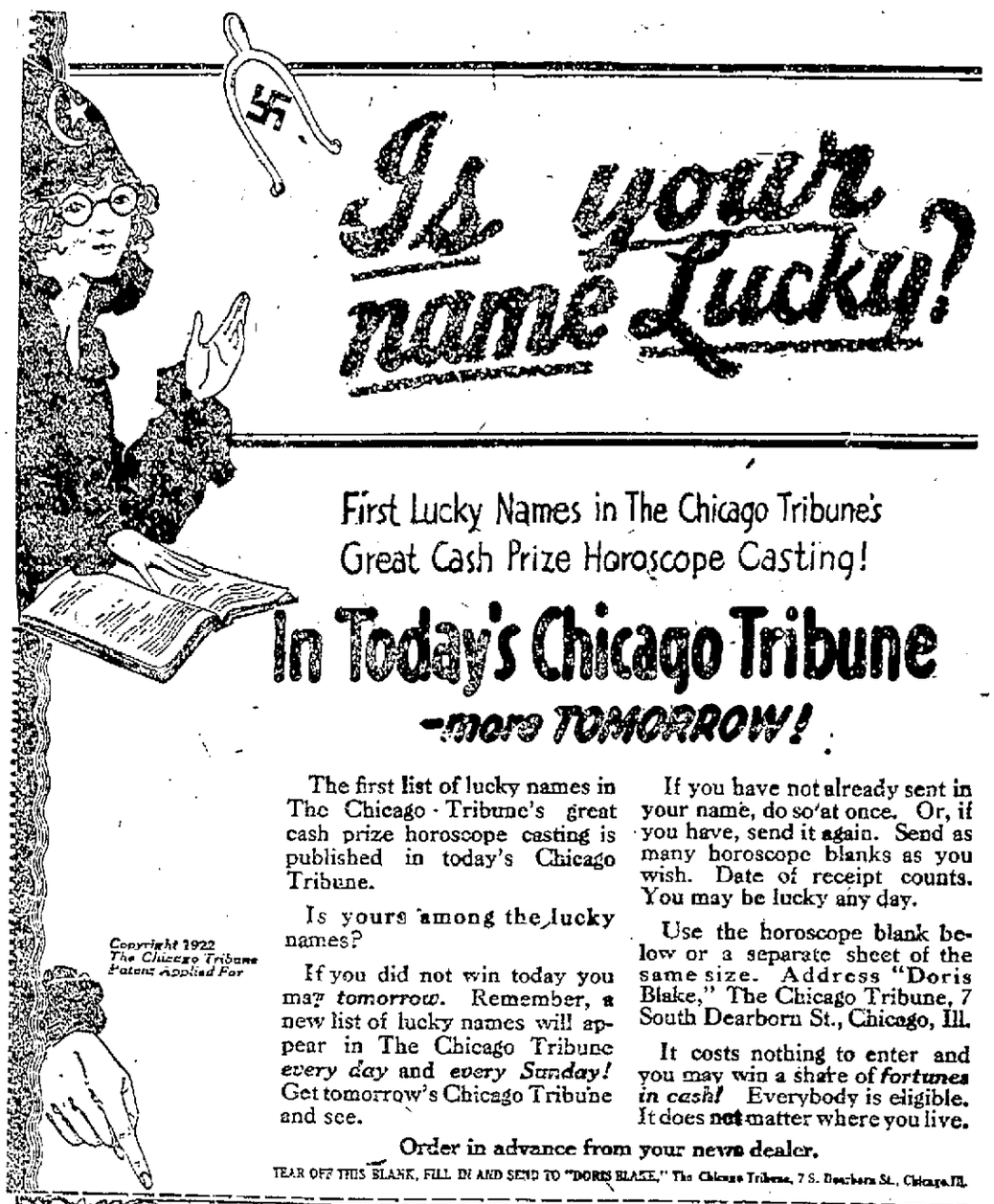

FRED·W·KRUSE·CO·

WOMEN'S, MISSES' AND CHILDREN'S APPAREL

504-506 MAIN STREET

Final Stock-Taking CLEARANCE

Continues

Thursday, Friday and Saturday

Suits ½ Price

$50 Suits now ____ $25.00	$95 Suits now ____ $47.50
$69.50 Suits now ____ $34.75	$100 Suits now ____ $50.00
$75.00 Suits now ____ $37.50	$125 Suits now ____ $62.50

Coats ½ Price

$50 Coats now ____ $25.00	$89.50 Coats now ____ $44.75
$65 Coats now ____ $32.50	$95 Coats now ____ $47.50
$75 Coats now ____ $37.50	$125 Coats now ____ $62.50

DRESSES ½ Price

$50 Dresses now ____ $25.00	$89.50 Dresses now ____ $44.75
$65 Dresses now ____ $32.50	$95 Dresses now ____ $47.50
$75 Dresses now ____ $37.50	$100 Dresses now ____ $50.00

FRED·W·KRUSE·CO·
DOWN STAIRS STORE

Entire Stock of Children's High Grade Winter Coats at

One-Half Price

$12.50 Coats, now $6.25	$19.50 Coats, now $9.75
$15.00 Coats, now $7.50	$22.50 Coats . . $12.25

CAPE VERDE ISLES MAY ASK HELP TO RELIEVE FAMINE

Thousands Die of Starvation and No Help is Expected from Portugal

LISBON. Many residents of the Cape Verde Islands are advocating an appeal to foreign countries for relief from the famine conditions which have prevailed there for many months, says Joaquim de Macedo, an engineer, who has just returned from the islands. The Cape Verdes are controlled by Portugal but the people declare that the mother country appears to have forgotten its colony and to have left thousands of Portuguese to die of famine.

Senor Macedo described conditions in the islands as terrible. He said that 200 persons had died each day in the town of Praia in the summer months when the famine was at its worst and that the bodies were left unburied to be devoured by dogs, ravens and hyenas. The people, like living skeletons, staggered about the streets until they fell dying. The population of one island, he said, had been reduced by one-third and the silent deserted streets "resembled a gigantic necropolis."

The chief cause of the famine was drought for the last three years. Senor Macedo said the Cape Verdians had appealed to Portugal for aid but had received only corn, which could not be eaten by the weak and famine-stricken people and that many of them were unable to buy it.

Senor Macedo and others are trying to induce the Portuguese government to arrange a method by which the islanders can raise sufficient funds from the use of their cables to pay for an irrigation system and this plan has been approved by the Portuguese president. This gives promise that the situation in the islands will be improved.

City Briefs

Dance Yeomen hall, Sat. Sun.

Hemstitching, Accordion Pleating Knife and Box Pleating, Button covering. Tri-State Pleating Shop, (over Hebberd's Drug Store.)

Osteopathy—Dr. Jorris, Newburg Bg.

Have your Auto painting done at the Reliable Paint Shop, 1552 Charles St. 2nd floor, 1028-A. John Mach.

Dance at Blumers Mill M. C. Road Sunday Feb. 5th. Hackbart's orchestra.

Mrs. C. P. Gaffney has returned to her home in Green Bay after visiting her mother, Mrs. C. Knapp, 2105 Mitchel street.

Dance, at Concordia Hall, Wed. Feb. 1. Marking's Orchestra.

Safety razor blades sharpened at Boerner's Drug Store, Third and Main.

Real old time dance at Union hall, Fri. night, Feb. 3. Everybody Welcome. B. R. C. of A.

Chiropractic adjustments restore health. E. Joy McLaughlin, Lady Chiropractor, over Hebberd's Drug store.

Mr. Fred Vingers, has returned to Minneapolis after a visit here.

Large selection Carnival Photos taken by Henry Koch for sale at Reynald's and Hoeft's Paramount Photo Shop, 225 Main.

Dr. Watterson, painless dentist, fills and extracts teeth without pain.

W. J. Justin, connected with the Prudential Insurance company, is ill at a local hospital.

E. F. U. Installation of officers, election of delegates to State Convention, card party and light lunch. Wed. Feb. 1st.

For Sale, all kinds of oak lumber and bridge plank. Call 349.

Popular Dance. Next Novelty dance will be given Thurs. Feb. 2nd Eagle's Hall, Everybody welcome. 55c per couple.

R. A. Rach, auto painter 1211 Vine, lowest prices, Phone 745-Black.

Your plumbing troubles promptly attended to. W. F. Schram, Phone 46.

Fred Sill, who visited relatives here during carnival week, has returned to his home in Austin, Minn.

Light lunches. Elite and Iris.

Telephone Reservations for Wisconsin Club Dinner, Sat. 6:30. Chamber of Commerce, by Thurs. Feb. 2. Mrs. O. J. Gyen, 2089-R.

Mr. J. Bayer, of Findlay, Ohio, is visiting here.

Dr. Thornton, Osteopath, Linker Bldg. Hours, 10 to 4, except Sat.

Linker Electric Co. can take care of your storage battery for the winter. Phone 398.

Mr. Roy Staats, 1301 Avon street, while motoring to West La Crosse, Sunday, saw a meadow lark.

Concordia Hall, Mask Ball Sat. Feb. 4th. Marking's.

Try our delicious lunches. Elite and Iris.

H. S. Thill Co., Plumbing and Heating. We install Arcola hot water heating system in cottages, flats etc., Phone 1574-C, 415 So. 13th.

Be photographed this year on your Birthday. Mort Studio.

J. C. Stangl, has returned to his home in Cedar Rapids, Ia., after visiting relatives here.

Dance at Robert's hall, West Salem, Friday, Feb. 3rd. Given by employees of La Crosse Rubber Mills. Music by Stoltzman Society Players.

Freight Transferred to and from depots. No evening service. Gateway City Transfer Co. Phone 179, before 6 p. m.

Mr. John Kane, Chicago is visiting relatives here.

Placing the Responsibility

"What have you learned at school?" was the time honored question a young woman asked her niece yesterday. "Oh, nothing at all," responded the little first grader. "I don't know why in the world is the matter with my teacher!" —Eldorado (Kan.) Times.

U. S. Tobacco Product

A billion more cigars, two billion less cigarettes and 14,000,000 pounds less of manufactured tobacco were produced in the United States in 1920 than in 1919.

KNICKERS HERE TO STAY

Three charming sports girls on "parade rest" at Lake Placid, N. Y., where the winter sports season is just getting into full swing. Left to right: Thea Posselt, Ruth Lucas and Harriet Ridenour. Almost all the girls are wearing knickers this winter.

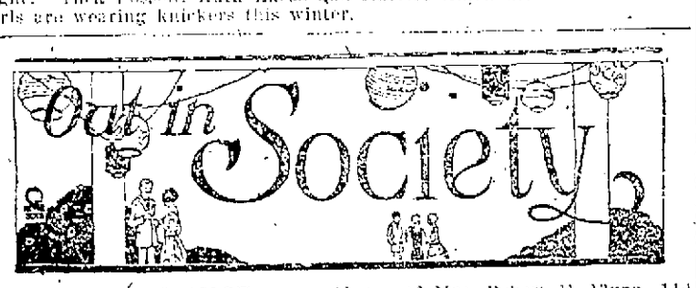

DINNER AND DANCE IS GIVEN TO HONOR MISS VERA SEAMAN

THE MISSES Mary O'Connor and Nina Salchenberger entertained at a dinner party in the Marinello club rooms Monday evening, complimentary to Miss Vera Seaman, who leaves Saturday for Winona. A three course dinner was served, after which the evening was spent in dancing. Those present were the Misses Vera Seaman, Florence Hutts, Theresa Zessin, Agnes Nelson, Mayme Hynes, Elizabeth Gibbs, Marie Christianson, Bessie Gallagher, Laura Brueggeman, Elsie Halverson, Kuni Foster, Mercedin Bates, Dorothy Stoiber, Bernice Gibbons, Merle Clements, Bessie Smith, Elsie Scanlon, Elsie Nienast, Emaline Halseth and Mrs. Mae de Ranitz. The guest of honor was presented with an umbrella and a pin as a token of remembrance by her co-workers.

* * * *

THE MEMBERS of the Marinello Carnival Marching club, together with the other employes, were guests at a theater party last Friday evening at the Rivoli theater. After the feature picture, films containing the words of the Marinello songs written to the tune of such popular airs as "On Wisconsin," "Sweet Adeline," "Avalon," etc., were thrown on the screen and the entire audience joined in the spirit of the singing. The Marinello clown was kept busy throughout the evening flitting up and down the aisles distributing samples of preparations and generously spraying the assemblage with perfume.

* * * *

MRS. LLOYD WOOD of Detroit, Mich., is a guest at the home of her parents, Mr. and Mrs. A. P. Combellick, 1608 Loomis street.

* * * *

THE SMITH VALLEY Home Makers' club met Thursday, January 26, with Miss Julia Kleinsmith. The meeting opened by the singing of "Home Sweet Home." It was decided at the business session that the dress to be made at the next meeting by Miss Mulcho be fitted to Mrs. Wolf. It was also voted to give Miss Irma Wolf, who is ill, a valentine shower. The program then adjourned to meet with Mrs. Otto Wolf in February, when an all day session will be held. The program was then taken up. A book report was given by Miss Louise Ederer. "A Son of the Middle Border," by Hamlin Garland, was reviewed. The work of the afternoon, which comprised cutting and making over of garments brought by the members, was taken up by Miss Julia Kleinsmith, for which a vote of thanks was given. A social hour followed, during which Miss Harriet Dawson gave a vocal number and refreshments were served.

* * * *

THE LADIES' AID society of the Salzer Memorial church meets Thursday afternoon at the church parlors and will be entertained by Mrs. William Huebner and Mrs. Henry Neumann. A cordial invitation is extended to all to attend.

* * * *

THE PROGRAM to be given at the meeting of the Ladies' Aid society of the First Methodist church Thursday afternoon at the parlors will include: a talk, "Good Citizenship," by Mrs. J. R. Monegan, and a vocal number by Miss Margie Palmer. Roll call will be answered to by current events. It is hoped that all the members of the society and the congregation will be in attendance.

* * * *

THE HARDING Bridge club met Tuesday afternoon with Mrs. William Dwyer, 421 South Fourth street. A three course dinner was served. The favors were awarded to Mrs. J. C. Frazer, Mrs. E. J. Mairich, Mrs. A. Schubert and Mrs. C. H. Rawlinson. The next meeting will be held at the home of Mrs. Robert E. Flynn, 114 North Ninth street.

* * * *

THE LADIES' AID society of the St. John's Reformed church meets on Thursday afternoon at the church parlors. Mrs. E. Jaeger and Mrs. E. Betz will be hostesses.

* * * *

THE WOMAN'S auxiliary of St. Peter's Episcopal church will be entertained by Mrs. W. J. MacKartney, 1303 Charles street, Thursday evening at half-past seven.

* * * *

MRS. CAMERON L. Baldwin leaves today for Madison to attend the junior prom Friday night, and accompanying festivities, of which her daughter, Miss Mary Baldwin, has been chosen the queen. Mr. Baldwin will join his wife Friday.

* * * *

THE LADIES of the Spiritualist church will meet with Mrs. W. K. Shepard, 905 South Fifth street, Thursday evening to sew for the coming bazaar. An invitation is extended to any who desire to join the group and the ladies are asked to bring thimbles.

* * * *

MR. ROY STAATS, 1301 Avon street, was happily surprised at his home Monday evening in honor of his birthday. Cards featured the evening's entertainment and refreshments were served to twelve.

* * * *

MRS. A. J. ROBERGE, 220 South Seventh street, will entertain the members of the Ladies' society of the Presbyterian church Thursday afternoon at three o'clock at her home.

* * * *

MRS. A. GUNDERSEN, 1509 King street, will entertain the members of the Ibsen club on Friday afternoon.

* * * *

PREVIOUS to the luncheon to be given Saturday at the Masonic temple by the La Crosse County Community Council, the members of the board will be in session at 11:30.

* * * *

BORN TO MR. AND MRS. Wm. J. Cyganik, of Milwaukee, a ten pound boy, this morning.

Or a Fireproof Suit

"Say, Smith, how do you like that cigar I gave you? If you smoke 1,000 of them and save the bands they give you a talking machine."

"Huh. If I smoked 1,000 of them I wouldn't want a talking machine, I'd want a harp."—Science and Invention.

Bridge of Tragic Memories

The Bridge of Sighs at Venice, over which all prisoners are taken from the hall of judgment to the place where execution takes place, is an ancient structure, having been built in 1589, but no record has been kept of the number of prisoners who have passed over it.

Advertisement

HAVE COLOR IN CHEEKS

Be Better Looking—Take Olive Tablets

If your skin is yellow—complexion pallid—tongue coated—appetite poor—you have a bad taste in your mouth—a lazy, no-good feeling—you should take Olive Tablets.

Dr. Edwards' Olive Tablets—a substitute for calomel—were prepared by Dr. Edwards after 17 years of study.

Dr. Edwards' Olive Tablets are a purely vegetable compound mixed with olive oil. You will know them by their olive color.

To have a clear, pink skin, bright eyes, no pimples, a feeling of buoyancy like childhood days you must get at the cause.

Dr. Edwards' Olive Tablets act on the liver and bowels like calomel—yet have no dangerous after effects.

They start the bile and overcome constipation. Take one or two nightly and note the pleasing results. Millions of boxes are sold annually at 15c and 30c.

TAKE COLLECTIONS TO HELP PAY HIGH COST OF FUNERALS

Practice Has Become Common in Germany; Help Out on Births and Weddings Too.

BERLIN.—Collections to pay the cost of funerals, births, and even marriages have become common in Berlin, where the cost of dying as well as living has increased enormously since the beginning of winter.

When there is a death among the employes in an office building a list is made out of the occupants of the building and the paper quietly passed around and everyone contributes. When a laborer dies or a member of his family is stricken, the list is passed through the apartment building in which he lives, or if in the suburbs, through the whole community.

Illness in a family is cause for the same procedure and a marriage is not often passed without a cash contribution.

Workmen and low-salaried members of the "white collar" professions earn barely enough to buy food and fuel to support them during the winter months. New clothes are not to be thought of, particularly shoes, a pair of which costs as much as many heads of families earn in a month.

Many workmen go about their duties in suits so patched that very little of the original material remains. Their shoes are often full of holes, carry numerous patches, or their feet are wrapped about with rags.

Complaint is made in labor circles that, while the workmen are suffering under these conditions, the profiteers and foreigners are spending enormous sums daily upon luxuries. This is causing much bitterness among the workers.

The central government has directed that the names of those convicted of speculation and profiteering be published prominently in the newspapers.

JEAN ABELL NAMED STATE INSPECTOR OF BEAUTY PARLORS

MADISON, Wis.—Miss Jean Abell, Portage, has become inspector of beauty parlors through appointment by the state board of health. Under a law by the 1919 legislature the board was given authority to enforce sanitary standards in such shops and to establish qualifications for managers, operators and apprentices.

The board has appointed a new examining committee composed of Mrs. Ella White Courtney, Madison; Miss Jeanette Jacobs, Milwaukee, and Mrs. Josephine Raymond, Green Bay. The committee will meet here next Monday to organize and formulate plans for holding examinations during the year.

MANY LODGERS AT THE RESCUE MISSION DURING COLD MONTH

The monthly report of the La Crosse Rescue Mission, 226½ Main street, follows: Number of services held, 30; attendance at services, 901; number of meals given away, 398; number of lodgings furnished, 472; number of articles of clothing given away, 966; number of men and prayed with, 31.

On account of the mass meeting Thursday night at the Chamber of Commerce, Rev. M. O. Magnussen, who was to have spoken at the mission that night, will speak Friday night instead.

WINONA WILL HAVE AUTOMOBILE SHOW EARLY IN MARCH

"Winona's 1922 automobile show will be held at the armory on March 1, 2, 3 and 4, and every dealer is out to make it an unqualified success" was the announcement made at a meeting of the auto dealers of the city at the Association of Commerce rooms.

This will be the first auto show for Winona for a number of years. It was indicated Tuesday that about 35 of the latest 1922 models will be on exhibition on the Armory floor and in addition it is expected that there will be booth exhibits of accessories.

Pointed

John—Do you really believe that absence make the heart grow fonder?

Louise—Well, you might try it for a month or two.

FIELDS
425 Main St. La Crosse, Wis. — Phone 154

LONESOME ATOP NEW YORK, 'SCRAPER FAMILIES SAY

Helen Manley and her doll in her "back yard" atop a New York 19-story building, and (below) Henry Overbagh and his wife in their chicken yard on an office building roof.

NEW YORK.—Atop of New York—Grows another city.

It is in the heart of the financial district—

Yes it is one of the quietest spots on earth!

"It is like a graveyard at night."

Mrs. M. B. Manley shuddered. She has been living on the roof of a 19-story building at 32 Broadway for more than two years.

"My husband is the superintendent. We have to live here in the home the owners provide. But I hate it."

"So do I, ma," chimed in five-year-old Helen. "Only my dolls to play with—and everybody 'way down below."

Her mother smiled.

"We are comfortable, of course. Our apartment is one of the finest in the city—good sized rooms, all conveniences.

"When I get up in the morning I find the milk, rolls and newspapers outside the door. It is no different from living uptown, except—

"That it is so lonesome.

Flyers Only Neighbors

"Our only neighbors are the airplanes."

Mr. Manley came in. He had been looking over his domain of 8,000 population.

"I don't mind it," he said.

"At night when the moon is high and the lights are twinkling on the river and in the air I love to sit out and smoke my pipe. It's like a fairyland here."

Across the canyon—lower Broadway—lives another family.

"Sure, I like living here," said George L. Tanner, superintendent of the Columbia building, "but my wife isn't keen for the idea."

"I should say not," Mrs. Tanner broke in. "It may be all right for millionaires who build their palaces in the air just for a fad. But I don't care for it."

The Tanner home is beautiful. The rooms are much larger than those found in the average apartment.

Too Close to Sun

"But it is so hot here in the summer," Tanner explained, "that we move off to the country.

"It is all right being above the noise of the city, but it is uncomfortable getting so close to the sun."

On Williams street, just off Wall, lives Henry Overbagh and family.

They don't have to go to the country—

They have their own farm on their roof!

"I guess this is the highest farm in the world." Overbagh rubbed his hands. "It sure is the life.

"Eight eggs yesterday; nine today and more coming. The hens are laying fine. The air up here seems to agree with them."

Overbagh has charge of the Seligman building—one of the oldest brokerage office building in the city.

"We moved in 11 years ago. My wife and I liked it from the beginning.

"Our boys grew up—and they learned to enjoy it, too. It's never lonesome.

"We are at the heart of things. Our view is better than that on Riverside drive. We see two rivers and the bay.

"My children have never had to play on the streets—

"And we are never bothered by noisy neighbors."

PARIS GOLFERS CAN ENJOY GAME WITHIN HEART OF THE CITY

Course is Laid Out in Long Hall; Bunkers are Made of Real Turf

PARIS—Parisian golfers, unable, because of business, to go to their country clubs, have brought a golf links right into the heart of Paris. An indoor golf club, unique in Europe, has just been opened on the Champs-Elysses, with putting greens transplanted from Dieppe.

The greens are laid in the middle of a long hall and tables are set around them so that members can dine while others play or have dinner after a game. The lofty tunnel or hall where the game is played, is illuminated at night and makes possible practice shots of 40 yards.

When the ball hits the side curtains, it is returned to the green on an inclined plane. There are many ingenious bunkers of various shapes made of real turf. Practice in approach shots is afforded in many ways.

Membership in the new club is restricted to the members of the leading Paris clubs and 250 persons already have applied for membership. Indoor golf is expected to become a popular sport among wealthy Parisians.

PREST-O-LITE Service
is good for any Battery.
TRY IT.
119 Main St. Phone 463.

Chicken Dinner
EVERY THURSDAY NOON,
65 cts.
La Crosse Hotel Coffee Shop

HATS WITH CLASS
AT THE
La Crosse Hat Works

97 WIS. ST. MILWAUKEE
PATENTS
BRANCH OFFICE WASHINGTON D.C.
YOUNG AND YOUNG

Relief of Sour Stomach
is prompt and digestion goes on without distress if you will follow your meals with
STUART'S Dyspepsia Tablets
They keep your stomach sweet by supplying the needed alkaline effect to prevent acid stomach when due to indigestion or dyspepsia.
You may eat what you like best without fear of distress.
Sold everywhere by druggists at 60 cents a box.

SPECIAL SALE
ON
Non-Freezing Founts
2-gallon size.....$3.50
3-gallon size.....$4.00
5-gallon size.....$4.75
AT
HOESCHLER'S

Women of La Crosse
Here is a rare opportunity for you to order your summer dresses of any color, pattern or fabric. Visit the DANA GIFT SHOP THURSDAY, or FRIDAY AFTERNOON, or ALL DAY SATURDAY of this week, and meet a woman representative of the celebrated "Emma Bliss" dresses for women and children. See this wonderful line of samples to select from.
FEBRUARY 2nd, 3rd, and 4th
DANA GIFT SHOP
113 No. 4th St. Rivoli Theater Bldg.

Eat Fresh Vegetables
CAR NEW FIRM GREEN
Texas Cabbage
Oh! Jiggs! Corn Beef and Cabbage.
A good spring tonic—new cabbage.
ASK YOUR GROCER, OR
JOHN C. BURNS
FRUIT HOUSE

WOODROW WILSON FOUNDATION FUND TO BE RAISED HERE

Plan Explained at Meeting Tuesday Night and Committee Will Receive Contributions

A meeting of the local committee of the Woodrow Wilson Foundation was held last evening at Liberty hall. John F. Doherty, chairman for La Crosse county, presided and introduced Mrs. Marian Beal of Chicago, who has charge of the campaign for raising funds in twenty-five counties of this state. Mrs. Beal briefly outlined the purposes and objects of the Foundation.

She emphasized the point that this is a movement to establish a fund, the income of which will be used to reward the individual or individuals, who in the future render meritorious service to democracy and public welfare. It is not a partisan movement. Republicans as well as Democrats are to serve upon the executive board.

The chairman desires to send out an appeal to the citizenship of this county, to respond quickly in the matter of making up a quota of $800 allotted to this county. That amount could probably be raised among fifteen or twenty individuals, if properly presented to them. But that is not desired. The committee wants the small contributions to make up this fund, as well as the larger. In all the years that are to come, people will look with increasing interest upon the awarding of the Woodrow Wilson Foundation Prize. What an honor it will be to the recipient. What an honor it will also be to the individual, who has contributed five or ten dollars, or one dollar to the fund that makes it possible! Outside of the fact that this Foundation named in honor of Woodrow Wilson one of the greatest, if not the greatest American President in our day, it should be a privilege to contribute to a fund, which will be perpetual, and the proceeds of which during all time will reward meritorious service.

Let the professional and business men be ready to respond, if approached by some member of the Committee within the next few days. Do not wait however ot be solicited. Send contribution to the Tribune; to John F. Doherty, Chairman or to any member of the following Committee. In the course of time a beautiful engraved certificate will be given to each contributor.

The committee follows: John F. Doherty, Chairman; Mayor A. A. Bentley, Rose J. Keefe, Edith Jost, Mrs. E. G. Perkins, Mrs. H. J. Bullock, Mrs. R. J. Russell, Miss Mary Devine, A. C. Wolfe, Andrew Lees, J. W. Hogan, F. R. Cook, Mrs. L. L. Brown, Mrs. P. O. Coate, Miss Dorothy Larson, Mrs. O. R. Skaar, Mrs. U. A. Tripp, Town of Campbell, Mrs. Geo. R. Reay, Mrs. A. C. Wolfe, J. C. Schweizer, Otto M. Schlabach, Benjamin Mau, West Salem; R. W. Davis, Bangor; Miss Lillian Borresen, Wesley Dawson, Town of Campbell; Ben Shove, Onalaska.

NOMINATION PAPERS ARE CIRCULATED FOR JUSTICE B. W. JONES

Nomination papers are being circulated in La Crosse for Burr W. Jones justice of the supreme court of Wisconsin, for re-election. Jones was appointed to the bench by Governor Blaine.

STOCK MARKET CLOSE

Closing prices:

Allis-Chalmers	44¼
American Beet Sugar	34½
American Can	37
American Car and Foundry	143½
American Hide and Leather pfd.	63½
American International Corp.	40¾
American Locomotive	105⅞
American Smelting and Refining.	46½
American Sugar	65
American Sumatra Tobacco	29¾
American T. and T.	117½
American Woolen	82
Anaconda Copper	48¼
Atchison	95¼
Atlantic Gulf and W. Indies	25⅝
Baldwin Locomotive	95½
Baltimore and Ohio	34
Bethlehem Steel "B"	60
Canadian Pacific	123
Central Leather	32¼
Chandler Motors	58¾
Chesapeake and Ohio, bid	55¼
Chicago, Mil. and St. Paul	18
Chicago, R. I. and Pac.	31
Chino Copper	27
Colorado Fuel and Iron	39½
Corn Products	101⅞
Crucible Steel	61
Cuba Cane Sugar	9½
Erie	8½
General Electric	144
General Motors	8¾
Goodrich Co.	27¼
Great Northern pfd	75½
Great Northern Ore Ctfs.	31½
Illinois Central	106
Inspiration Copper	38¾
Int. Mer. Marine pfd	68
International Paper	48
Kennecott Copper	28⅝
Louisville and Nashville, bid	110
Mexican Petroleum	111⅝
Miami Copper ex div.	26¾
Middle States Oil	12
Midvale Steel	39¾
Missouri Pacific	16⅝
New York Central	73¾
N. Y. N. H. and Hartford	15¾
Norfolk and Western	88½
Northern Pacific	76¾
Oklahoma Prod. and Ref.	2⅝
Pan American Petroleum	36½
Pennsylvania ex div	41
People's Gas	48¾
Pittsburgh and West Va	22
Ray Consolidated Copper	14½
Reading	72
Rep. Iron and Steel	51⅛
Royal Dutch, N. Y.	48
Shell Trans. and Trad	38
Sinclair Con. Oil	13⅝
Southern Pacific	80⅞
Southern Railway	18
Standard Oil of N. J. pfd.	114¾
Studebaker Corporation	89
Tennessee Copper	16½
Texas Co.	41
Texas and Pacific	28
Tobacco Products	84¼
Transcontinental Oil	9⅝
Union Pacific	132⅞
U. S. Food Products	5½
U. S. Retail Stores	55
U. S. Ind. Alcohol	41⅝
United States Steel	85⅝
Utah Copper	61⅝
Westinghouse Electric	51¼
Willy's Overland	5⅞
Pure Oil Co.	8½
Invincible Oil	1½
General Asphalt	54¾

Silica Found in U. S.

Sand 95 per cent silica, the kind imported from Belgium for the manufacture of plate glass, has been found in the San Jacinto mountains, California.

WILL FIGHT FOR SAGE MILLIONS

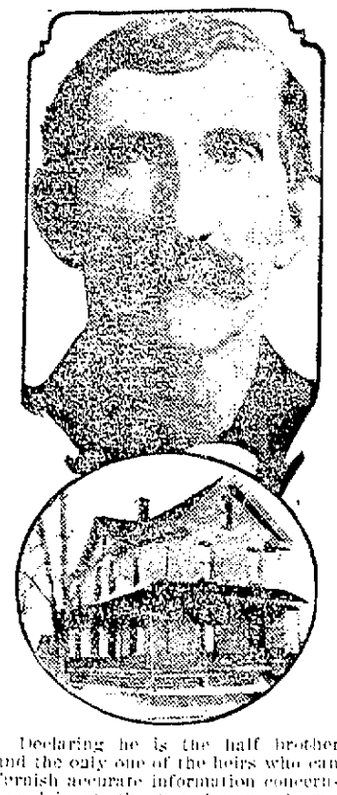

Declaring he is the half brother and the only one of the heirs who can furnish accurate information concerning claims to the Sage fortune, George W. Sage, 77-year-old Ionia, Mich. farmer, is preparing to prove that the millions left by Russell Sage belong to him. The Sage fortune at Mrs. Sage's death, is said to have totaled $101,000,000. This shows George Sage and his home.

PLAN IS SAME AS PROPOSED BY U. S.

(Continued on page six)

traces of snow, but there was none. The big program which had required months of steady work went through quietly.

The Shantung Agreement

Article One of the Shantung treaty provides that Japan shall restore to China the former German leased territory. Japan and China each will appoint a commissioner with powers to arrange for the transfer of the properties. The transfer would be required within six months and the Japanese government agrees to hand over to China all archives, deeds and another papers relating to Kiachow.

The second article provides for transfer by Japan to China of all public property in Shantung whether originally German owned or built subsequently by the Japanese. One provision declares that no compensation shall be claimed by Japan for such property except such purchase since Japanese occupation or that of Germans which Japan has impaired. For these China agreed to refund the bare amount of the Japanese expenditures. The third article provides for withdrawal of Japanese troops from Shantung, especially on the railroad and including Japanese gendarmes as soon as possible. Entire withdrawal of Japanese troops is to be effected within three months if possible and not later than six months.

Return Customs House

Article Four of the treaty dealing with maritime customs provides that the Japanese shall return to China the customs house at Tsintao.

Article Five covers the transfer of the Shantung railway.

Article Six deals with two extensions of the Shantung railway and provides that the extensions shall be "thrown open to common activities of an international group" under Chinese management.

Article Seven deals with the Shantung mines, which the treaty provides are to be taken over by a corporation organized under a special charter of the Chinese government in which Chinese and Japanese capital shall be equal.

Article Eight provides for the opening of the former German leased territories to all on an equal basis and that foreign rights shall be respected.

Article Nine declares Japanese interests in the salt mines shall be bought by the Chinese government.

By Article Ten the rights on two submarine cables at Shantung are ceded by Japan to China.

Article Eleven provides that Japanese wireless stations in Shantung are to be transferred to China with compensation.

Secretary Hughes gave a somewhat detailed review of the principal terms of the naval treaty and stated that the original American proposal as to capital ships, while changed in details, had been adopted substantially.

"The integrity of the plan presented on behalf of the United States," said Secretary Hughes," has been maintained and the spirit in which that proposal was made and in which it was received, has dominated the entire negotiations and brought them to a very successful conclusion."

There was a ripple of applause when Mr. Hughes announced that the old battleship Oregon would be retained for noncombatant purposes because the state of Oregon wanted to keep it for historical and sentimental reasons.

Touching on the system of actual scrapping of capital ships, Mr. Hughes said: "I might call this the denaturing of capital ships." The phrase was greeted with laughter.

Ends Navy Competition

Secretary Hughes in closing said that no more necessary or significant treaty probably had ever been negotiated.

"This treaty absolutely ends the race in naval competition. At the same time it leaves the security of the powers unimpaired, but it means more. The best thing is the spirit manifested by which we were able to reach this conclusion.

"We are taking the greatest forward step to establish the reign of peace."

After Secretary Hughes concluded M. Sarraut began a speech in French, saying adhesion of France to the naval armament treaty is "sincere and confident."

EXHIBITION OF WATER COLORS IS SHOWN IN CITY

Works of Masters of the Brush to be Seen at Chamber of Commerce this Month

Remarkable variety in personality and subject matter is to be found in the exhibition of water colors by contemporary American artists to be on view at the Chamber of Commerce building from February 1st to 15th. The collection contains the work of painters who have won laurels and passed muster many times before, and includes enough names of new artists to give the public an opportunity of discovering for itself talent and merit. The works on view were selected from the current annual exhibition of the American Water Color society.

Such masters of the brush as John F. Carlson, George Elmer Browne, Charles Warren Eaton, Colin Campbell Cooper, Ernest Roth and Cullen Yates are represented. In the work of John Carlson is seen strength of design and drawing, so characteristic of his work in oils. The three paintings by George Elmer Browne, "Street to the Market," "Locuaria" and "L'Hospital de la pay" are also distinguished for strength in the handling of this medium which, because of its very delicacy, is apt to show up weakness of form more than any other medium. Beautiful in color and sensitive in value is Colin Campbell Cooper's "The Garden of the Gods," as is also Charles Warren Eaton's "Varenna Lake Como." Ernest Roth' "Roman Street" has excellent texture and shows skill reminiscent of his work in etching. "Head of the Cove" by Thomas R. Manley has rare charm. The two paintings of Volkert breathe that atmosphere of quiet and peace which he seems always able to impart through his subtle handling. Among the figure subjects of distinction are "The Pink Opera Cloak," by Alphaeus Cole; "Head of a child," by Charles A. Aiken; "Study of a Boy's Head," by A. W. Bloedheim, and H. Sewell's "Emily."

This exhibition is one of fifty-eight circulated from coast to coast by The American Federation of Arts in its national work in favor of American art appreciation. These exhibitions cover a long list of subjects from oil paintings and landscape gardening to tapestry, brocades and awll paper.

Admission is free; The exhibition will be open to the public from 12 to 5 and 7 to 9 p. m. daily, and from 2:30 to 6 p. m. on Sundays.

PACKING WORKERS VOTE ON CALLING OFF THEIR STRIKE

CHICAGO, Ill.—By The Associated Press—Packing-house workers throughout the country are voting Wednesday on the question of calling off their strike which started in fourteen packing centers December 5, 1921. International headquarters of the union here Tuesday night telegraphed all locals recommending that the strike be called off and that the strikers seek their old positions.

No statement was forthcoming from union headquarters in explanation of the recommendation. The strikers took a referendum vote on the question last week and according to the announced figures, cast an overwhelming majority in favor of remaining out.

MADE WIFE FAST; IS JAILED

Authorities jailed William Roche, 11-year-old farmer living near Madison, Ind., on a charge of having made his wife fast for 51 days as a cure for rheumatism. The first thing Roche did in jail was to go on a hunger strike. Mrs. Roche is expected to recover. This shows Roche and his wife.

Grover Cleveland Bergdoll is reported to be mountain climbing in Switzerland. There's a chance for an avalanche to make itself famous.—Life.

URGE SINGLE BIG ORGANIZATION OF NATION'S FARMERS

Joint Conference of all Farm Societies Proposed at St. Paul Meeting

ST. PAUL, Minn.—A joint conference of the various farm organizations to devise plans for uniting farmers into one educational organization was urged Wednesday by resolution at the meeting here of unofficial farmers' representatives from four states.

The resolution urged all members of the various agricultural bodies to demand that their leaders issue a call for such a conference.

The meeting, called to discuss national unification and amalgamation of farmers' organizations, has been in session since Monday and is attended by about thirty delegates from Iowa, Wisconsin, Minnesota and North Dakota. According to delegates the purpose of the proposed national unit is not political advancement, but economic advancement of the farmers of the nation.

Officers of the tentative state organization which was formed Monday will be elected by the closing session late Wednesday afternoon.

TEXT OF FIVE-POWER PACT LIMITING WORLD NAVIES

(Continued from page one)

addition to the specified capital ships "the United States may complete and retain two ships of the West Virginia class now under construction" and on their completion dispose of the North Dakota and Delaware under the scrapping rules, while Great Britain may, in accordance with the replacement table carried in Chapter Two construct two new capital ships not to exceed 35,000 tons standard displacement each, and on their completion dispose of the Thunderer, King George V, Ajax, and Centurion under the scrapping rules.

Abandon Building Program

Article Three is the agreement of the powers to "obtain their respective capital ship building programs" and to build or acquire no new capital ships except as replacement tonnage and under the replacement agreement, ships thus replaced to be disposed of as provided for in Chapter Two.

Article Four is the naval radio agreement stated in standard displacement tonnage aggregates for capital ship replacement as follows:

United States, 525,000; British empire, 525,000 tons; France, 175,000 tons; Italy, 175,000 tons; Japan 315,000 tons, which aggregates the powers agree not to exceed.

Article Fixes the 35,000 ton capital ship maximum displacement for any ship which "shall be acquired by, or constructed by, for, or within the jurisdiction of any of the contracting powers."

Limit Armament

Article Six says no capital ship "shall carry a gun with a caliber in excess of sixteen inches."

Article Seven fixes the total tonnage of aircraft carriers at: United States, 135,000; British empire, 135,000; France, 60,000 Italy, 60,000; Japan, 81,000.

Article eight provides that replacement of aircraft carriers shall be "affected only as prescribed in Chapter 2, Part 3," but specifies that all such tonnage built or building before November 12, 1921, be regarded as experimental and replaceable without regard to the age of the ships.

Article nine provides that no aircraft carrier exceeding 27,000 tons "shall be acquired by, or constructed by, for, or within the jurisdiction of any of the contracting powers," except that each of the powers may within the tonnage ratio limitations, construct not more than two carriers of a maximum of 33,000 tons each or may convert war craft otherwise to be scrapped into such carriers "in order to effect economy." Armament of carriers exceeding 27,000 tons, however, is limited to a total of eight guns of more than six inch caliber per ship.

Article ten provides that no carrier shall carry a gun heavier than eight-inch caliber. It provides also, without prejudice to Article nine (with reference to the limit of eight eight-inch guns per ship for the 33,000-ton carriers) for a permissible total of ten guns if the armament carried includes guns exceeding six inches in caliber. If the armament contains no guns exceeding six inches the number of guns is not limited. It is provided also that the number of anti-aircraft guns or of guns not exceeding five-inch caliber "is not limited."

Article eleven provides that no warship exceeding 10,000 tons displacement, other than a capital ship aircraft carrier, shall be built or acquired or built within the jurisdiction of the contracting powers. A provision that "vessels not specifically built as fighting ships nor taken in time of peace under government control for fighting purposes" but which are employed in time of war to aid in hostilities "otherwise than as fighting ships" shall not be within the ten thousand-ton limitation.

Article twelve provides that no war vessel hereafter laid down other than a capital ship shall carry guns in excess of eight-inch caliber.

Can't Re-convert Ships

Article thirteen provides no vessel designated to be scrapped may be reconverted into a war vessel.

Article fourteen provides no preparations shall be made in merchant ships in peace times for installations of armaments "for the purpose of converting such ships into war vessels, other than the stiffening of decks for the mounting of guns not exceeding six-inch caliber."

Article fifteen provides no vessel of war, constructed within the jurisdiction of the contracting powers for any other power shall exceed size and armament limitations of the treaty and that in no case shall aircraft carriers constructed for a non-contracting power exceed 27,000 tons displacement.

Article sixteen provides that where ship building is undertaken within the jurisdiction of a contracting power for a non-contracting power full information as to such ship shall be communicated to the other four contracting powers.

Article seventeen provides that "in the event of a contracting power being engaged in war ship power shall not use as a vessel of war any vessel of war which may be under construction within its jurisdiction for any other power, or which may have been constructed within its jurisdiction for another power and not delivered."

Bar Sale of Warships

Article eighteen provides that no contracting power shall dispose of a vessel of war by "any mode of transfer" so that it may become a war vessel of any foreign power.

Article nineteen provides that "the United States, the British empire and Japan agree that the status quo at the time of the signing of the present treaty with regard to fortifications and naval bases, shall be maintained in their respective territories and possessions specified hereunder:"

The first sub-heading under this agreement names, for the United States, insular possessions now held or hereafter acquired in the Pacific except those adjacent to the coast of the United States, Alaska and the Panama canal zone, not including the Aleutian islands and the Hawaiian islands. The second sub-heading names Hong Kong and Pacific insular possessions now held or hereafter acquired by Great Britain east of 110 degrees east longitude, except those adjacent to the coast of Canada, Australia and its territories, and New Zealand. The third sub-heading names as Japanese insular territories and possessions, the Bonin Kurile and Loochoo islands, Amami-Oshima, Formosa, the Pescadores "and any insular territories or possessions in the Pacific ocean which Japan may hereafter acquire."

Article twenty provides for a uniform rule of determining displacement tonnage for all five powers.

Rules to Govern Pact

Chapter two is headed: "Rules relating to the execution of the treaty—definition of terms."

Part one carries the specified lists of capital ships already quoted but makes the tonnage ratio agreement effective for the United States on completion of the two West Virginia class ships and the scrapping of the North Dakota and Delaware and Great Britain on completion of two new ships previously provided for and the scrapping of the four ships they will replace. Provision is made for France to lay down new capital ship tonnage in the years 1927, 1929 and 1931, as provided for in the replacement agreement and with a similar provision for Italy.

Part two sets out four rules for scrapping vessels of war. Rule one provides that such vessels must be so treated that they "cannot be put to combatant use." Rule two provides for the manner in which this may be effected.

Rule three of part two provides that vessels due for scrapping must be rendered immediately incapable of war-like service.

Rule four provides that vessels to be scrapped under rule three shall be rendered incapable of war-like service within six months from the coming into force of the treaty and the scrapping "finally effected within eighteen months."

Replacement in 20 Years

Part Three of Chapter Two is the replacement providing for capital ships and aircraft carriers and contained in two sections.

Section One provides the general rule that such ships may be replaced twenty years from the date of their completion, keels of replacement ships to be laid not earlier than seventeen years after such date of completion and it is further provided that with the exception of two British capital ships provided for and the replacement building in specified years by France and Italy, no capital ship tonnage "shall be laid down until ten years from November 12, 1921."

The replacement rules provide for an increase of displacement of retained capital ships or carriers not to exceed 3,000 tons per ship to cover additional defense against air and submarine attacks such as "bulge or blister or anti-air attack deck protection."

Retain Old Battleships

Section Two contains the replacement charts on capital ships for each nation. The American chart has a provision permitting retention of the old battleships Oregon and Illinois "for non-combatant purposes" after they have been rendered incapable of war-like service. Outside of the retention in 1922 of two ships of the West Virginia class to replace the Delaware and North Dakota, no capital ship replacement building could be undertaken by the United States until 1931. Then under the chart two keels would be laid followed by two in 1932, one in 1933, two in 1934, one in 1935, two in 1936, one in 1937, two in 1938, and two in 1939. All of these ships would be completed in 1942. This replacement program would call for the scrapping of the Florida, Utah, and Wyoming in 1934 and carry on the replacement and scrapping work up to 1942 when the two West Virginia class ships to be added to the fleet this year would be replaced at the end of twenty years' active service. The chart shows the American fleet to contain fifteen pre-Jutland and three post-Jutland vessels. It would not reach the full street of fifteen post-Jutland ships until 1941 with the scrapping of the California and Maryland.

The British chart provides for retention of the Colossus and Collingwood for non-combatant purposes and for completion of the two new British capital ships and scrapping of four old ships in 1925, leaving Great Britain with seventeen pre-Jutland and three post-Jutland ships. The order of replacement building would give Great Britain her full ultimate strength of fifteen post-Jutland ships in 1941.

The French chart shows a provision for five 35,000-ton ships to be laid down between 1927 and 1933, all to be completed by 1936. A note is attached, however, saying France reserves the right of employing her capital ship tonnage allotment as she considers advisable subject only to a maximum displacement of 35,000 tons and the other limitations of the treaty.

The Italian chart is similar to the French.

Ship a Year for Japan

The Japanese chart, beginning replacement building in 1931 would provide one ship a year from then on until 1939 and Japan would reach her full strength of nine post-jutland ships in 1940. A provision is made for retention by Japan of the Shikishima and the Ashi for non-combatant purposes.

A general note attached to the section says that the order of scrapping ships to be replaced may be varied as each power chooses provided the number of ships scrapped each year complies with the provisions of the chart.

Part Four of Chapter Two contains definitions for clarification of the treaty.

Chapter Three is headed: "Miscellaneous provisions" and contains four additional articles of the treaty dealing with its application should any contracting power be threatened with or become engaged in naval warfare, and also with the duration of the agreement and the requirement for its ratification.

May Call Conference

Article Twenty-One provides that if "the requirements of the national security of any contracting power in respect of naval defense are, in the opinion of that power, materially affected by any change of circumstances" such power may request a conference for reconsideration and amendment of the treaty.

Article Twenty-Two provides that should a contracting power become engaged "in a war which in its opinion affects the naval defense of its national security," it shall suspend its treaty obligations on notice for the period for war other than those of Article Thirteen, providing that vessels designated to be scrapped may not be reconverted into war vessels, and Article Seventeen providing that no war vessel under construction within jurisdiction of contracting powers on foreign account may be taken for war uses.

Article Twenty-three provides that the treaty "remain in force until December 31, 1936, and in case none of the contracting parties shall have given notice two years before that date of its intention to terminate the treaty it shall continue in force until the expiration of two years from the date on which notice of termination shall be given by one of the contracting powers, whereupon the treaty shall terminate as regards all the contracting powers."

An agreement to meet in conference within one year of the receipt of a notice of termination by any power also is provided.

The twenty-fourth and last article provides for its ratification under the constitutional methods of each power, in the archives of the government, authenticated copies to be transmitted by the United States to the other powers.

TAKES THE PLACE OF MATA-HARI

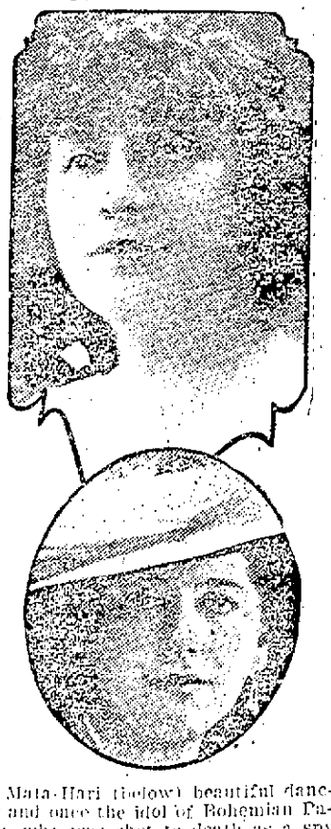

Mata-Hari (below) beautiful dancer and once the idol of Bohemian Paris, who was shot to death as a spy during the World War, "lives" again on a Paris stage. Theater-goers are flocking nightly to be thrilled by the reincarnation of her presented by Cora Laparcerie (above) one of the greatest of French actresses.

NOT NOW, BUT SOMETIME

An Englishman with a keen sense of the humor of American hustle is responsible for the following:

"The best time achieved for assembling a car complete is 40 seconds. The latest development of time-saving methods at one factory is for a customer to pass his check into a slot machine in the counting room and press a button, whereupon he is whisked along on a traveling pathway at 30 miles an hour to the delivery end of a mile away.

"There he finds his car ready with the engine running, all built during the short interval occupied in getting to the exit. As he passes through the gates a mechanical hand shoots out and hands him a cigar, while a concealed gramaphone wishes him 'good luck'."—Pittsburg Chronicle-Telegraph.

The expedition still trying to climb Mount Everest should detour.

Some movie actresses marry an ideal and some a good deal.

TUESDAY'S QUAKE EARTH MOVEMENT ON BED OF OCEAN

"Fault" in Earth Crust Occurring During Frisco Quake of 1906 Spreading

NEW YORK.—By The Associated Press.—The huge "fault" in the earth's crust which first occurred beneath San Francisco bay at the time of the memorable catastrophe of 1906 has become a few hundred miles longer.

This was the explanation Wednesday of Dr. Chester A. Reeds, professor of geology and seismographic observer at the American Museum of Natural History, for the violent tremors of the earth which Tuesday demoralized seismographs throughout America and had scientists "guessing" as to their origin.

"The earthquake took place at a point beneath the bed of the Pacific ocean about 250 west of Portland, Oregon, and was an earth movement, a slipping along the fault plane known as the San Andreas rift," said Dr. Reeds.

In 1906 there was a remarkable earthquake caused by shifting along this plane along the California coast from San Francisco to Cape Mendocino, in a northwesterly course. It was a further slipping along this fault which caused the remarkable tremors of January 21, 1922.

The earthquake of 1906 said Dr. Reeds was the first breach of the earth's crust beneath San Francisco. Like a cracked window pane, he said the "fault" is spreading in each direction until now it extends from southern California northwestward beneath San Francisco along the coast until it passes beneath the Pacific.

LOSES HIS FAMILY, SHUNS WORK, MIKE FACES COUNTY COURT

Mike Phillips, a Galician, arraigned on a charge of vagrancy Wednesday in county court, told Judge Brindley that he was married and had five children but that he had lost track of his family and didn't know just where they were, though they might be in Milwaukee. Phillips, the court had been informed, refuses to work. He came to La Crosse about a month ago. Phillips says he can't get work. The court was at first inclined to order Policeman Fitzpatrick to take Phillips to the wagon bridge and run him into Minnesota or the river, or somewhere. However, the court didn't order this done, but fixed Phillips' bail at $10 and continued the case for a week.

MEMBERS OF SECRET ORDERS BARRED FROM CHURCH IN NEW YORK

NORTH TONAWANDA, N. Y.—Fifty members of St. Matthew's Lutheran church have been given the choice of severing their connection with fraternal and secret societies or being dropped from the membership roll of the church. The action of the church, the Rev. C. Frankenstein, pastor, announced Wednesday, was based on a rule adopted by the Missouri synod of the Evangelical Lutheran church which includes part of New York state.

Beating the Barber

The village miser walked into the barber shop and asked:

"How much do you get for a haircut?"

"Fifty cents," replied the barber.

"And how much for a shave?"

"Twenty cents."

"Then give my head a shave."

Chats With Your Gas Man

The luxuries of yesterday have become the necessities of today. We have only to think of gas, telephones, electric lights and street cars to appreciate this, and to wonder how people ever lived without them.

Thanks to our public utilities, the most efficient form of co-operative business, these services have become commonplace things of daily life. Gas service, for instance, is at our command so easily that we accept and use it as a matter of course, without a thought of how it got here. Yet it has not simply "happened," or, like Topsy, "just growed."

The story of its origin, growth and place in the life of the nation is romance made reality. It shows the result of labor, investment and directing genius, all uniting to render a service so indispensable as to deserve the good-will of every community fortunate enough to obtain it.

Wis.-Minn. Light & Power Co.

J. G. FELTON, Mgr.

PARDONS ASKED OF GOVERNOR BLAINE BY TWO LOCAL MEN

Application of John Breuer and Pius Dunn to be Heard by Executive

MADISON, Wis.—Eighteen applications for pardon will be heard by Governor J. J. Blaine Wednesday. The list includes requests for clemency from three men serving terms for murder and one serving a 30 year sentence for assault with intent to rob.

Charles Olm, Fond du Lac, sentenced to life imprisonment for murder in the first degree, is the poly life termer applying for pardon, with August Pribbenow, Clark county, and James Gumena, Milwaukee, two applicants serving 18 and 16 years for murder in the second degree. Charles Stewart, Superior, sentenced to 30 years for assault, is an applicant. The list follows:

Byron Hayes, Oconto county, statutory offense, serving 20 years.

Ralph Jewell, Walworth county, larceny, serving 23 years.

Alfred Lund, Milwaukee, statutory offense serving one year.

George Peterson, Milwaukee, statutory offense serving one year.

John Breuer, La Crosse, burglary, serving four years.

Lawrence Walsh, Milwaukee, assault with intent to rob, serving 20 years, commuted to 10.

Olin B. Cuver, Brown county, statutory offense, serving 15 years.

Stanley Schultz, Douglas county, larceny, serving five years.

August Pribbenow, Clark county, murder in second degree, serving 16 years.

Charles Olm, Fond du Lac, murder in first degree, serving life.

Harry Matzen, Milwaukee, assault with intent to rob, serving 8 years.

Charles Stewart, Superior, assault with intent to rob, serving 30 years.

Edward Milward, Milwaukee, larceny, serving five years.

James Gumena, Milwaukee, murder in second degree, serving 18 years.

Vincent D'Agostino, Milwaukee, larceny, serving 7 years.

Pius Dunn, La Crosse, statutory offense, serving 2 years.

Thomas J. McBarron, Milwaukee, burglary, serving 5 years.

Honest Paris

A black satchel containing $55,000 in cash was found on the seat of a Paris omnibus one morning recently, writes a correspondent. It had been forgotten by a bank messenger, who was greatly relieved to find that the conductor of the omnibus had duly delivered it to the lost property office where it lay among umbrellas and old gloves awaiting reclamation.

Soft-Hearted Landlord

"Why do you object to children in your apartment-house?"

"As a matter of kindness. People who are raising families can't be expected to pay the rentals I require."—Washington Star.

For Raw Sore Throat

At the first sign of a raw, sore throat rub on a little Musterole with your fingers.

It goes right to the spot with a gentle tingle, loosens congestion, draws out soreness and pain.

Musterole is a clean, white ointment made with oil of mustard. It has all the strength of the old-fashioned mustard plaster without the blister.

Nothing like Musterole for croupy children. Keep it handy for instant use. 35 and 65 cents in jars and tubes; hospital size, $3.

BETTER THAN A MUSTARD PLASTER

MUSTEROLE

WILL NOT BLISTER

LOOK AHEAD

to those grand and glorious trips next spring. Be sure to get your car overhauled now to be in readiness.

RISTOW MOTOR CO.
213-217 So. Front.

THE AFFAIRS OF JANE — THE IMPORTANT QUESTION—TO ART — BY YOUNG

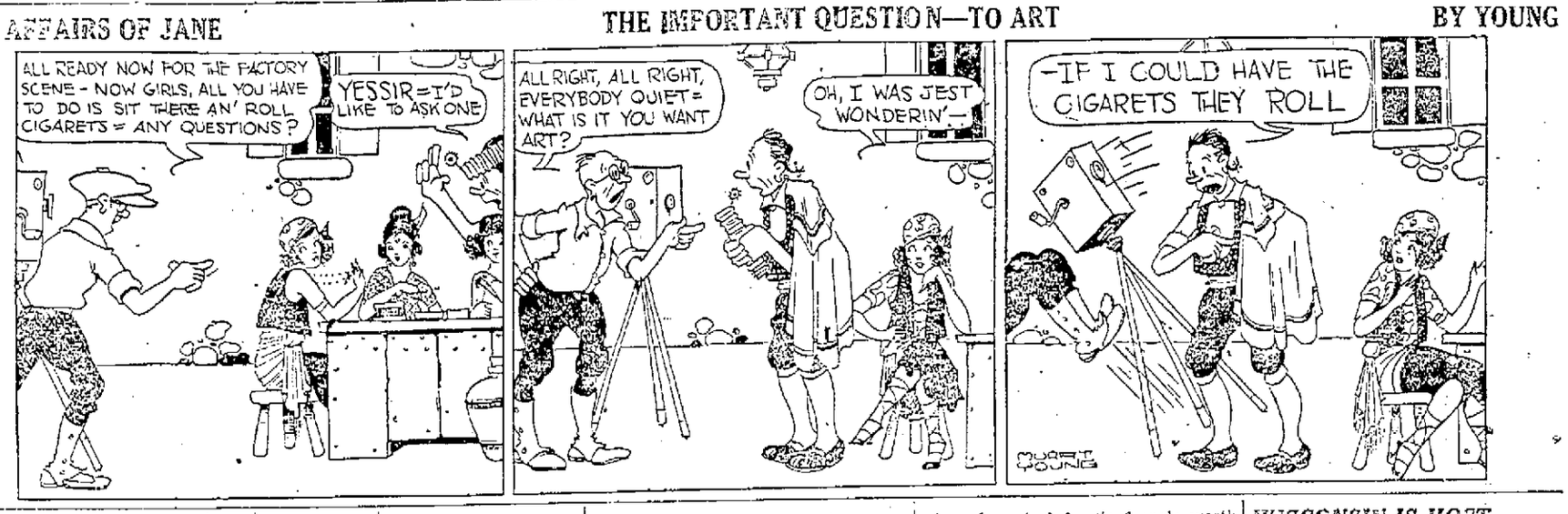

MEXICAN PRESIDENT WRITES EDITORIALS FOR CITY PAPERS

"Freedom of the Press" Subject of Obregon's First Article

MEXICO CITY.—"Alvaro Obregon" has become a regular editorial writer for the four Spanish-language morning newspapers here and his articles on timely topics have attracted much attention throughout the republic.

The Mexican president chose as his first subject "The Freedom of the Press," suggested by the lively controversy several newspapers were having with Sub-Secretary of Interior Lugo who made some threatening remarks against the editor of El Universal following his sharp criticism of the government.

President Obregon gave every assurance in his editorial that freedom of speech and press will be maintained in Mexico throughout his administration.

Several days later "Alvaro Obregon" furnished another editorial in which he attacked promiscuous syndicalism, asserting that this form of solidarity is too often blind following by the masses of a cause with which they are not entirely familiar. The president in no sense criticised unions.

It is understood that the president is preparing a series of editorials which will be submitted for publication at intervals.

Geneology of the Squawk

"Whom does the baby resemble?"

"Well, he has my wife's eyes and my nose, but I can't imagine where he got his voice, unless it was from my motor siren."—London Opinion.

Fine motto: Don't look for wider fields until you cultivate those you have.

La Crosse, Wisconsin,
January 5, 1922.

Wisconsin Business University,
La Crosse, Wisconsin.

Gentlemen:

I wish to take this opportunity to express my appreciation of the "WBU".

It is an institution that offers all subjects a student needs in order to become successful as a stenographer.

The men and women who organize and teach the courses are men and women of ability and reputation; who co-operate with every student, giving them just the help they need and this makes the Wisconsin Business University a valuable school for anyone who wishes to prepare to enter the commercial world.

The school secures room and board for the students, the places selected are with some of the best families of the city of La Crosse.

My stay here has been very pleasant as well as profitable and to you who have a vital interest in your future, I would say, attend the "WBU" for it prepares you not for followers, but leaders.

Yours sincerely,
ADELINE FOLKSTEAD,
Kasson, Minnesota.

With Linker Electric Company, City. Course: High Speed Stenographic.

THE SECOND GENERATION

After many years the sons and daughters of "WBU" graduates are coming to the old school. "WBU" graduates never send their boys and girls any place else.

Mr. Geo. E. Cox is a well known attorney of Southern Illinois. Thirty-five years ago he was a student under R. J. Toland at Canton, Illinois. Here is his letter:

Monmouth, Illinois,
January 24, 1922.

Leigh Toland,
Wisconsin Business University,
La Crosse, Wis.

Dear Friend:

My son graduated from the high school last year, and is now in Annapolis, Maryland. He will finish about February 20.

He took shorthand and typewriting in high school here last year, using Gregg shorthand. I was wondering if he could brush up on his shorthand and typewriting during March, April and part of May. Let me know if you use this system, and what the probable expense will be and oblige.

Your friend,
GEO. E. COX.

We cannot think of anything that proves the "Quality" of our work better than the patronage of old "WBU" boys and girls who today have families. We value highly their continued confidence and friendship.

You have nothing to gain by waiting. Start your course NOW.

FREE CATALOG ON REQUEST.

SEND FOR CORRESPONDENCE BULLETIN

Wisconsin Business University
La Crosse, Wisconsin.

SCIENTISTS REVOLUTIONIZE

Treatment for Thin, Nervous, Run-down Anemic Conditions of Children, Adults and Aged People

For the first time since we have conducted our drug store we are able to offer to our customers a remedy for the above-named conditions that has been tested and approved by a famous nutritional scientist at one of our leading Medical Colleges. The remedy is known as SUSTO Nutritive Tonic Tablets.

At some time or other we all get tired out, run down, thin, nervous, devitalized, and are without energy or ambition so we are irritable and easily annoyed. This is because we are not getting a sufficient amount of the essential strengthening, life-giving, and growth-promoting elements from the food we eat.

Leading medical men of the country have for some time been advocating dietetic treatment instead of medicines for such conditions. Now science has come to our rescue and produced SUSTO. It has been tested for many months and approved by a Professor of Physiological Chemistry at one of our greatest American Medical Colleges. In the report of his tests he says: "In all cases of a general, run-down system, or in convalescence, SUSTO played a very important part in stimulating the appetite and increasing body weight. In every instance where under-nourished infants and children were given SUSTO, important body-weight increases were registered.

Therefore we feel very confident that our customers can find nothing better than SUSTO for all weak, thin, run-down, nervous, anemic conditions, for feeble old people, and delicate children.

If you try it for one month and do not feel better in every way we will return your money. For sale by Hoeschler Bros.—Advertisement.

CHILDREN IN PARIS SPECULATING NOW IN FOREIGN EXCHANGE

Twelve-Year-Old Appears at Bank to Buy Franc's Worth of German Money

PARIS.—Even the schoolboys of Paris now speculate in money of foreign countries. The fever which has prompted French people of all classes to invest their francs in German marks, recently led a 12-year-old boy to one of the large Paris banks where he asked for "a franc's worth of Germany money."

The clerk was amazed at the youthful request and stuck his head out of the cage so that he might better see the boy whose head scarcely reached the window ledge. The child continued, as though seeking advice: "Perhaps it would be better if I bought Hungarian money. I read in the paper this morning that marks had gone up, but Hungarian money hadn't, but Hungary has lots of corn and I think her money will go up soon, don't you?"

The clerk told the child the bank did not transact business on such a limited scale and advised him to invest his franc in candy.

USE COMMON SENSE

WHEN your car is in need of reliable service to keep it in good order, LET

HENRY SCHURZ DO IT.

413 No. 3rd St.

NORTHERN ENGRAVING Co

ARTISTS ENGRAVERS ELECTROTYPERS — COMMERCIAL PHOTOGRAPHERS METAL DECORATORS

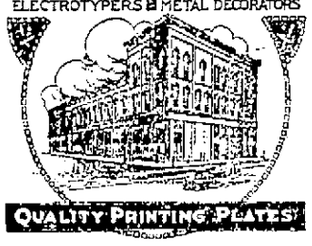

QUALITY PRINTING PLATES

SPECIAL PRICES

for the next few days on our

FINE SUGAR CURED

CORNED BEEF

also a fresh supply daily of those good smoked

PORK SAUSAGES

Jehlen & Sons

121 So. 3rd St.

GLAD TU MEAT CHU.

WISCONSIN IS HOST FOR GYMNASTIC AND SWIMMING TOURNEY

BY BOB DUNN

For the first time in the history of athletics at the University of Wisconsin, the state university will be host to other conference institutions in staging the annual conference gymnastic and swimming meets at Madison. The contests will bring to Madison good delegations of athletes from every Big Ten school. It will be held at the Armory on March 17 and 18.

Gun silence is golden.

LIBRARY STUDENTS ARE SENT HERE FOR TRAINING COURSE

Re-Cataloging of Children's Books Work Being Undertaken by "U" Students

Miss Ethel Shroyer and Mrs. Elsie Jolliffe, library school students of the University of Wisconsin, have arrived at the La Crosse public library, for a month's actual practice in a library. The library school of the university sends students to public libraries in all parts of the state for training as part of their library school course. The students have been assigned by Lilly M. E. Borreson to assist in completing the recataloging of children's books. When the work is completed the children's books will be classified as to subject matter and also analyzed. In announcing the plans for the coming year Mary Emogene Hazleton, preceptor of the library school of the University of Wisconsin, in a letter to all public librarians, a copy of which was received by Miss Borreson, states that the university medical school plans to have its students devote the last two years of their course to training in hospitals, to go in small groups to outside hospitals. It is pointed out that the library school adopted this system of training for its students 16 years ago.

Well Trained

Teacher—"What does a well-bred child do when a visitor calls to see her mother?" Child—"Me—I go play in the street."—Paris Sans-Gene.

To Our Customers

Perhaps under circumstances of grave emergency, you have had occasion to turn on the gas in the dark of an early morning hour, *and the service did not fail you.*

Why? Because standing by, like a disciplined army, there is a trained organization of coal passers, stokers, gas house workers, fitters, distribution superintendents, managers and a loyal office staff.

Back of these there are the oil drillers, coal miners and railroad operatives who furnish the raw materials from which gas is made.

The developments of a century of invention and painstaking research of engineers, together with vast investment of capital, have made this service possible—a service that knows neither day nor night, winter nor summer; that goes into the very center of the family circle, right into the heart of the home.

Wisconsin-Minnesota Light & Power Co.
J. G. FELTON, Manager.

MEMBER OF THE AMERICAN GAS ASSOCIATION

Here Are the Winners
IN OUR
January Contest

1st Prize—$10.00 Eastman Kodak
G. W. Hess, 411 Adams St.—$12.33

2nd Prize—$5.00 Leather Kodak Album
F. H. Mossmann, 507 So. 5th St.—$8.20

3rd Prize—$3.00 Kodak Album
Thomas Morris, 1309 Main St.—$4.64

THE FEBRUARY CONTEST IS NOW ON. GET IN NOW.

Moen Photo Service
124 So. 3rd St.

Our Sacrifice--Your Chance

$30,000 FUR SALE

Will Continue Up to Saturday, Feb. 4th

WE GUARANTEE OUR FURS

Furs are going up and we guarantee the same goods will be 40 per cent higher in the fall.
Our stock is the first new 1922 line of salesman's samples from one of New York's best furriers, and in order to raise the cash for the manufacturer we will sell our beautiful line of Coats, Wraps, Capes, Scarfs and Chokers **far below the market value.** This sale is an opportunity for every woman to buy at her own price.
Don't forget Saturday will be our last day.

Gesell's Specialty Shop
427 MAIN STREET

THESE FIVE MEN ARE PRINCIPAL FIGURES IN FARM BLOC STRUGGLE NOW ON IN CONGRESS

SENATOR WILLIAM BORAH

SENATOR GEORGE W. NORRIS

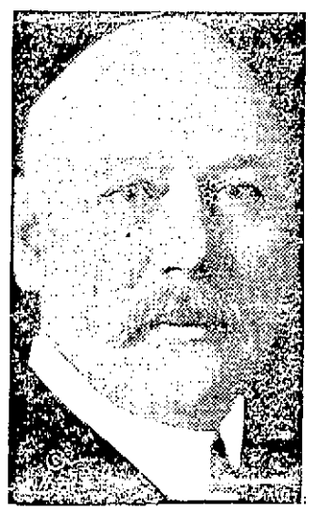

SEC. OF WAR JOHN W. WEEKS

SENATOR WILLIAM S. KENYON

SENATOR HIRAM JOHNSON

BACK FARMERS OR FACE THIRD PARTY IS G. O. P. CHOICE

Kenyon-Norris - Copper-Lenroot Revolt Puts Party in Dilemma

BY HARRY HUNT

WASHINGTON — Continued assaults by administration and old guard leaders on the agricultural bloc in Congress will bring one of two results, disinterested observers are convinced.

These results are:

One—Either recognition and acceptance by party leaders of the necessity of dealing as helpfully with agriculture as with manufacturing, transportation or finance, or —

Two—The loss by the Republican party of a great section of the agricultural vote which swept it into power in 1920.

The first would mean the passing of party control from the New England industrial bloc, which heretofore has held the whiphand in deciding Republican policies.

Instead of Lodge-Hale-Frelinghuysen-Dupont leadership, there would be at least an equal voice accorded the Kenyon-Norris-Capper-Lenroot style of statesmanship.

The second would inevitably result in the transfer of disaffected Republican votes to a new third party, organized along lines to draw from both former G. O. P. and Democratic ranks and with special appeal to the agricultural, labor and woman's vote.

Middle West Wrought Up

The political situation resulting from continued hammering of the bloc by the president and administration leaders is rapidly getting away from the members of the bloc themselves.

The antagonism being created throughout the middle west, west and south is unmistakable in the growing volume of letters pouring in on bloc senators from their constituents.

It was also clearly evidenced by the outspoken support in disregard of the definitely indicated desire of the president, by the agricultural conference.

In the main, members of the bloc are good party men. They do not want to wreck the G. O. P. They are only speaking for what they believe to be justice for their constituents.

That they have been able to carry through many of the measures they have sponsored they declare is proof of the right and justice of their demands.

Reserve Board Tilt

For instance:

Following the vote on the proposal to place a representative of agriculture on the Federal Reserve Board, on which only seven Republicans voted "no" although powerful administration pressure had attempted to defeat the measure, Senator Kenyon went to Senators Hale and Frelinghuysen.

"What are you fellows trying to do?" he asked, "wreck the Republican party? You're only part of a little group of recalcitrants. Seven votes is all you could muster. Why should a little minority like yours jeopardize the party's welfare, against what is clearly the wishes of the great majority?"

"That was the kind of talk they had been handing us fellows who proposed the measure," Kenyon said afterward. "I couldn't resist passing it back to them."

"The truth is that the administration and alleged party leaders have been doing everything possible to belittle the members of the so-called bloc and discredit it with the people.

"The very term 'bloc' was originated to set us aside as a special group, striving for special consideration for agriculture. Of course we're doing nothing of the sort.

"We're no more of a bloc in that sense than those representatives who have sponsored specific manufacturing, shipping or financial measures constitute 'industrial blocs' or 'railroad blocs' or 'banking blocs.'

"The welfare of agriculture is vital not alone to agriculture but the interests of the whole nation.

Would Belittle Bloc

"Now they are setting up the cry that someone in the agricultural bloc wants to be president. That is just another attempt to belittle and discredit those who are fighting for a square deal for agriculture.

"I know nothing of any plans for organization of a third party. That appears to me unnecessary. The bloc appears to be doing very well and support for it throughout the country is growing.

"If the Republican party is wrecked it won't be by the members of the bloc but by those leaders who refuse to heed the needs and demands of the majority."

"All sorts of devices have been resorted to by the party leaders to weaken the strength of the bloc," said Senator George W. Norris. "They pick them off singly or in groups, by the trading support on pet measures or otherwise planting them.

"The talk that the bloc, as such, will form a third party is nonsense. Really, there is not any bloc.

Voting Lines Shift

"The lines change and shift on every measure. The real resentment and hostility has been created among the farmers by the attempts of the administration to sidetrack and defeat legislation designed to give the farmer the same degree of assistance given other industries. What that may result in no one can foretell."

Action by the agricultural conference, called by President Harding, in adopting a resolution "commending and approving" the work of the bloc was a distinct shock to administration leaders.

Inasmuch as the president in his opening address to the conference, deviated from his set speech to take a slap at the bloc, it would appear to indicate rather definitely the way the wind is blowing.

Carefully watching for signs of division in the G. O. P. because of bloc activities are Senators W. E. Borah and Hiram Johnson. Both are much more ready to forecast the birth of a third party than is any member of the agricultural group.

Whether the third party will come, however, as a result of division over agricultural questions, or over the loans or over the nation's foreign policy, or otherwise, they are not ready to predict.

"There is no doubt," Borah declared, "that there is deep and widespread dissatisfaction with both old parties. We are in much the same situation as existed in 1852.

"Nobody knows just when or where a party is born. There are half a dozen authentic birthplaces of the Republican party.

"But we do know something of the conditions out of which they are born. And, in the present situation in this country, the appearance of a third party should occasion no surprise. It not only appears possible, but almost inevitable."

Lions Invade Railway Station

Nairobi, British East Africa.—Officials of a train arriving at one of the stations on the Uganda railway found three lions had taken possession, one in the telegraph room, and one in the refreshment room, while the other came up and stalked up and down the platform in "true official style," as the driver expressed it.

A few shrieks from the engine whistle caused the lions to decamp, whereupon the station staff emerged from a building some distance away.

"Moll Cutpurse," Notorious Thief

Mary Frith, sometimes called "Moll Cutpurse," a notorious thief in the time of Charles I (1625-1649), died of dropsy at the age of seventy-four. She possessed great physical strength, and frequently assumed man's attire. Having on one occasion held up Lord Fairfax on Hounslow heath, she was captured and sent to Newgate, but escaped by means of bribery.

IN THE MORNING PAPERS

A Summary of the News

WASHINGTON.—The five-power armament committee approved drafts of treaties for limitation of naval armament and for curbing the use of submarines and chemicals in warfare.

WASHINGTON.—Senator Watson, Indiana, announced that only members of the cabinet and congress will be appointed on the debt commission.

WASHINGTON.—The senate passed the bill authorizing the refunding of the eleven billion dollars foreign debt into securities maturing in not more than 25 years.

WASHINGTON.—The department of agriculture charged that banks of the corn belt had discriminated against growers of livestock by using funds advanced by the war finance corporation for agricultural purposes to liquidate debts to the federal reserve board.

LONDON.—The board of agriculture announced an outbreak of foot and mouth disease in England and Scotland.

CHICAGO.—Headquarters of the Amalgamated Meat Cutters and Butcher Workmen of North America recommended the immediate calling off of the strike of packing-house employes.

CHICAGO, Ill.—Judge Landis announced a scale of wages for building trades.

CHICAGO, Ill.—Thomas Hay of Chicago was elected president of the National Automobile Dealers' association.

United States gave England 25,000,000 tree seeds in 1919 for reforestation purposes.

THOMAS MARTIN IS PUT BACK ON DRY SQUAD OF STATE

MILWAUKEE, Wis. — Thomas Martin, a federal dry agent who was dismissed by James A Stone, federal prohibition director, some months ago, will go back on the squad under the new regime, with Edgar N. Reed, associate director, helping Stone run the office. The order putting Martin back to work reached the Milwaukee office from Washington Tuesday. The reasons for Martin's dismissal were not made public at the time he left the force and it is said that no formal reasons ever were given.

From 60,000 to 100,000 shea nuts are annually rotting along the Gold Coast of Africa.

FORTY THOUSAND ARE ENROLLED IN STATE VOCATIONAL SCHOOLS

State Board Reports Increase of Nine Thousand Over a Year Ago

MADISON, Wis.—There are 39,454 pupils enrolled in the vocational schools of Wisconsin, 20,476 in day schools and 18,978 in night schools, the state board of vocational education announced Tuesday. Out of the 20,476 day pupils, 2,004 were enrolled for half time and 18,472 for eight hours a week, while of the 17,113 pupils remaining in school January 1, 1,754 are attending half time and 15,359 for eight hours a week.

The board reports that there is an increase of nearly 9,000 pupils over a year ago. There are nearly 2,000 students now attending half time under the new compulsory part time instruction law. Enrollment by cities follows:

City.	Day.	Night.
Chippewa Falls	125	494
Eau Claire	334	286
Green Bay	826	292
Janesville	220	215
Kenosha	427	431
La Crosse	478	906
Madison	491	740
Manitowoc	388	239
Milwaukee	7525	3928
Oshkosh	546	279
Racine	39	359
Sheboygan	720	469
Superior	288	464
Wausau	459	219
Wisconsin Rapids	89	252

The Drawback

Patient: "How would you like to go for your honeymoon in an airplane?"

Patrice: "Not me—I should hate to miss the tunnels."—London Opinion.

CORNS

Lift Off with Fingers

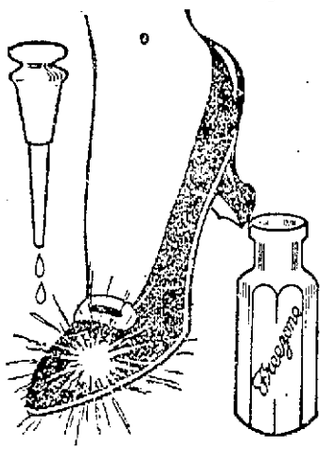

Doesn't hurt a bit! Drop a little "Freezone" on an aching corn, instantly that corn stops hurting, then shortly you lift it right off with fingers. Truly!

Your druggist sells a tiny bottle of "Freezone" for a few cents, sufficient to remove every hard corn, soft corn, or corn between the toes and the callouses, without soreness or irritation.

DON'T DO THIS!

LEONARD EAR OIL

RELIEVES DEAFNESS and STOPS HEAD NOISES

"Rub it in Back of the Ears"

(Never Put in Ears)

Insert in Nostrils

Deafness is greatly relieved by a simple treatment with Leonard Ear Oil. Special instructions by a noted Ear Specialist for different kinds of Deafness and Head Noises contained in each Package. Leonard Ear Oil is not an experiment, but has had a successful sale since 1907. "You cannot afford to be deaf." TRY THIS OIL. It has helped thousands of people. Why not you? Tell your druggist that he can get it for you from his wholesaler. Descriptive circular sent on request.

For sale in La Crosse by Boeschler Bros., 5th and Main St., Rexall Drug Store, Majestic Theater Bldg., J. H. Stolander, 503 Main St., and other reliable druggists. A. O. LEONARD, INC., 70 Fifth Ave., New York, N. Y.

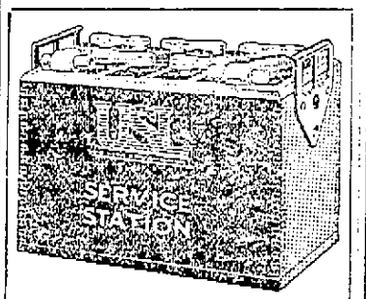

U. S. L. STORAGE BATTERIES

New Prices 32 to 40% Less than Nov. 1920

GUARANTEED FULL CAPACITY.

You cannot buy a better at any price.

Valuable territory open for Dealers and Service Stations.

BENTON ELECTRIC CO.

(DISTRIBUTORS)

222 Main St., La Crosse, Wis.

Genuine

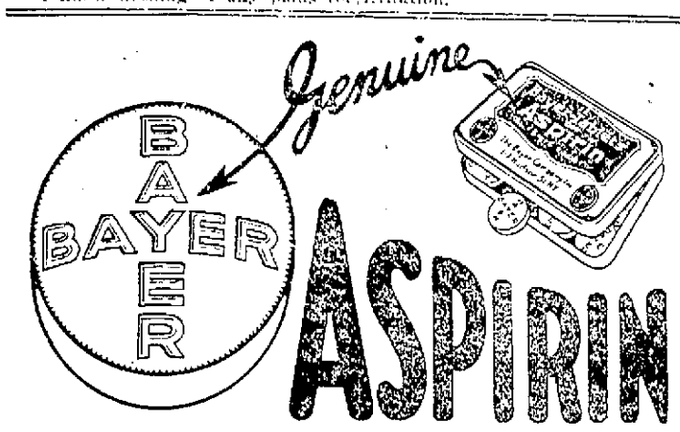

WARNING! Say "Bayer" when you buy Aspirin.

Unless you see the name "Bayer" on tablets, you are not getting genuine Aspirin prescribed by physicians over 22 years and proved safe by millions for

Colds	Headache	Rheumatism
Toothache	Neuralgia	Neuritis
Earache	Lumbago	Pain, Pain

Accept only "Bayer" package which contains proper directions.

Handy "Bayer" boxes of 12 tablets—Also bottles of 24 and 100—Druggists.

Aspirin is the trade mark of Bayer Manufacture of Monoaceticacidester of Salicylicacid

Ask for our Cash Discount Stamps. One stamp with every 10c purchase. a book of 500 stamps worth $1.00 in cash.

THE HEART OF LA CROSSE DOERFLINGER'S

THIS STORE CLOSES EVERY SATURDAY EVENING AT 6 P. M.

Hail the Woman In Advance Spring Fashions

Line, Color and Fabric Inklings.

Even if you are not quite ready to select your new costumes you must be anxious to know just what is new for Spring, just what you will have to choose from. And here, that you may know, are the most exclusive of new garments. These are styles that accent the attractiveness of American women and they are a revelation of loveliness, to say the very least.

THE COATS

A Spring Coat is something one needs rather badly to wear over light frocks on dress occasions and for week-end journeys or motor trips.

It's a need that this display meets most fashionably. Loose fitting Coats of shaggy textured fabrics and dressier coats handsomely finished rule favorites for spring.—

$15.00 and up

THE DRESSES

Just a glance at these exquisite new taffeta frocks, full of color and the crispness of a new season, proves that Winter is soon to make its adieu.

Bouffant of skirt with basque—like bodice are the taffetas while the Roman crepes are slender in the new colors for Spring

$16.95 and up

THE SUITS

There's no denying navy blue its place in the sun when it comes to Spring Suits, but this season it has given way just enough to let checked velours creep in.

Quite likely your Suit Jacket will be short with godet sides and a bright waistcoat—

$25.00 and up

Hail the Woman Arrayed In New Spring Fabrics

PURE DYE TAFFETA SILKS ARE BIG FOR THE SPRING SEASON. SEE OUR SPECIAL.

36-inch Black Satin Duchess, priced as a leader at per yard $1.98

A beautiful quality of all silk black satin Duchess that is especially desirable for dresses and capes; rich lustrous black; a satin that will not rough; well worth $2.25 a yard.

36-inch All Silk Messalines, special for Thursday, per yard $1.69

A silk for dress use; high lustre finish; colors are navy, brown and black; actually worth on today's silk market $2.25.

36-in. Glace Changeable Taffeta Silks to sell at per yard $2.69

Two and three-tone changeable taffeta silks are destined by Fashion to be in great demand for Spring suits and dresses; every combination shown a new creation. Street colors as well as evening shades.

36-inch Colored Taffeta Silks, special for Thursday, per yard $2.19

Colors are rose, plum, sand, dark copen, seal, peacock, crane blue, light navy, dark navy and black; regular $2.50 value.

She Uses the Famous Arch Preserver Shoes For Women

ARCH PRESERVER SHOE

Unequalled in quality. Hundreds of women will testify as to their comfort and satisfaction. If you wear them once you will wear them always.

Another good line of shoes for women and children is the Acrobat line. We have received our Spring Shipment and are prepared to fit any foot that comes into the department.

We Specialize on Stylish Millinery at Moderate Prices

New Spring Hats

ARRIVING DAILY.

SPECIAL ATTENTION HAS BEEN DEVOTED TO SECURING REAL VALUES AT—

$5.00, $7.50 and $10.00

TRIMMED WINTER HATS

Two special prices for Thursday

$2.00 and $5.00

La Crosse's Biggest, Best and Busiest Millinery Department.

Doerflinger's Second Floor.

She Looks Best In a Laced-In-Front CORSET

PROPERLY FITTED

To these few words we add the suggestion that the corset be a Modart.

In the combination of

MODART CORSETS Front Laced

and our expert fitting service lies the secret of style and satisfaction and comfort for every woman.

Not only do we carry the Modart in complete line for every type of figure, but we have developed an effective organization of courteous expert corsetieres who have been specially trained in the correct method of fitting.

We urge our patrons to have their next corset fitted, for a trial fitting takes all the uncertainty out of corset buying.

Corset Dept.—2nd Floor.

We also carry Stylish Stout Shoes for women; in brown and black vici kid, French and military heels.

Shoe Department—Second Floor.

COMINGS POINTS TO ORGANIZATION NEED OF COUNTY SCHOOLS

State Must Improve System of Rural Education Declares Lieutenant Governor

PROVIDE MODERN FACILITIES FOR YOUTH IN RURAL DISTRICTS

Salvation of Country Communities Must Come from Within

MADISON, Wis.—A strong county organization of schools built around a county board of education empowered to select a superintendent of instruction, is the first positive step to be taken in improving rural education in Wisconsin, George P. Comings, lieutenant-governor, believes.

Such a system of school administration, Lieutenant-governor Comings said in a statement Wednesday, "would keep the schools close to the people both in the districts and in the county." He urged that the county board of education have power to restrict the state as a means of aiding the consolidation movement.

"The state's educational efforts so far as rural schools are concerned have been shifting about, or drifting like a helpless ship at sea, rudderless and without chart or compass," the lieutenant-governor declared. "The spirit of co-operation or that of co-ordination has been seriously lacking in the directing bodies.

"The needed reorganization can be brought about only through legislative action, and if school men really made up their minds to urge the change, it could be done at the next legislature. All the state educational officers I have talked to are thoroughly in favor of the proposition.

"So far as is apparent now, the ultimate goal should be that practically every boy and girl in the country shall have an opportunity to secure, while living at home, the equal of the present day city high school course, only of vastly better quality.

"Much more attention should be given to character building and greatly less of cramming with useless stuff forgotten in less than five years.

"In dealing with the rural schools we are dealing with the very springs of life, from which a renewal of the youth and the energy of the people depends."

"For more than a score of years through the extension department of the college of agriculture, pails full of health tonics for rural social ills were carried out to the countrysides from the cities and poured down upon audiences in the form of talks, stories and music.

"The college of agriculture has been slow to grasp the idea that rural communities were not to be permanently helped through outside forces, but that salvation was from within. In recent years it has done much to try to stimulate self-help and to adjust social forces along co-operative organization lines.

"It is singular that efforts for more than a score of years were given for rural betterment, before any thought was given to education for collective marketing, or to bring into existence a real spirit of community relationship."

Lieutenant-Governor Comings suggested that the way to commence rural betterment was to start with the country school, developing them to give the country boy and girl an equal educational opportunity with children of the cities.

"The growth and expansion of the public school system in one hundred years is one of the marvels of the century," he said. "We are justified in having great pride in, and great love for this purely American ideal. We should feel deeply too that the country has not received a proportionate share of the benefits from this splendid progress.

"The organized forces of the cities have been entirely willing that the country-sides shall remain helpless, become uneducated and unorganized they are a fruitful field of exploitation.

"Cities representing organized political and economic power have moved forward rapidly in providing educational facilities. The progress of the cities educationally is comparable to driving forward through the country with a fine horse and buggy. The country communities are in the rear, following at the speed of an ox team."

James Clark, of Brisbane, known as the Australian Pearl King, says the Japanese discovery of the secret of growing pearls is a contributing cause of the slump in prices.

This will fix my cold

I ALWAYS keep Dr. King's New Discovery handy. It breaks up hard, stubborn colds and stops the paroxysms of coughing. No harmful drugs, but just good medicine. All druggists, 60c.

Dr. King's New Discovery
For Colds and Coughs

Stubborn Bowels Tamed. Leaving the bowels unmoved results in health destruction. Let the gently stimulating Dr. King's Pills bring to you a regular, normal bowel functioning. 25 cents. All druggists.

PROMPT! WON'T GRIPE
Dr. King's Pills

FRECKLES — HE SAW IT HIMSELF — BY BLOSSER

THE DUFFS — SHIFTING THE RESPONSIBILITY — BY ALLMAN

OXFORD STUDENT IS SENT DOWN BECAUSE OF RED ACTIVITIES

Publicly Proclaimed Adherence to Lenine Doctrines in Communist Magazine

OXFORD.—Arthur E. Reade, a 20-year-old student of Worcester college, has been "sent down," otherwise removed, from Oxford university by the vice chancellor and proctors for editing a revolutionary newspaper.

Young Reade came to Oxford from Eaton, the most fashionable public school in England last year and set forth his advanced views in "Free Oxford, A Communist Journal of Youth," an inter-university paper.

Charles H. Gray, his associate editor, has been "sent down" for two terms.

Reade publicly proclaims his admiration for Lenine and his faith in the dictatorship of the proletariat. He gloried in the admission that his paper preached sedition. One of the offending paragraphs stated that "the bourgeoisie would be offered the alternative of surrender or extermination," and that "the destruction of a few would terrorize the rest into surrender."

The Oxford university authorities believe that Bolshevist propaganda among the English youth is becoming a menace. Leonid Krassin, the Soviet trade envoy tried recently to deliver an address in connection with the Russian famine relief in the hall of the Union, the famous Oxford debating society, but permission to use the hall was refused, and Krassin delivered his speech in an assembly room belonging to the Society of Friends, admission to which was only gained by running the gauntlet of an uproarious crowd of non-supporters.

A DOUBLE CATCH

Although the notice stated that fishing was prohibited, the angler sat dangling his line over the stream.

The irate farmer who approached him was surprised to notice that the line was baited with a potato. In an amused voice he asked the intruder what he was doing.

"Fishing," was the reply. "You see, my health has been upset by financial worries, and I came down here to see if fresh air would help me."

Thinking that the poor chap was mentally deficient, the farmer went away without denouncing him.

That evening the farmer was in the local tavern telling his friends about the potato-baited line, when in walked the intruder.

"Any luck?" said the innkeeper kindly.

"Oh fair!" was the reply as the fisherman opened his basket and displayed a fine catch.

"Look here!" stormed the infuriated farmer, "you didn't catch that lot with a potato!"

"That was what I caught you with—Pittsburgh Chronicle-Telegraph.

Richard Wagner, the great composer, was the youngest of nine children.

VISCOUNT LASCELLES MAY BE ELEVATED TO THE BRITISH PEERAGE

Marriage of Princess Mary is Scheduled for Late in February

LONDON.—It is generally expected that Viscount Lascelles will be raised to the peerage before he weds Princess Mary late in February. At present he is a "commoner," his title being only a "courtesy" one. He possesses no heraldic distinction except his Distinguished Service Order.

When the princess is married, she would transfer her coat of arms to the sinister (left) side of her husband's new escutcheon. Her present arms, like those of the queen, bear no motto. No woman, except a reigning queen has the right to a motto on her coat of arms, according to heraldic laws.

Princess Mary will be attended by eight bridesmaids, two of whom are her cousins, Princess Maud, a younger daughter of the princess royal, and Lady May Cambridge, daughter of the Earl and Countess of Athlone. Two others will be the princess' girl friends, Lady Rachel Cavendish, youngest daughter of the Duke and Duchess of Devonshire, and Lady Mary Fox Strangways, daughter of the earl and countess of Ilchester. Four others are still to be selected, and there is great expectancy among debutantes of a suitable age.

The guard of honor outside the church on the wedding day will be furnished by the Royal Scots, the senior infantry regiment of the line, of which the princess is a colonel. The Grenadier Guards, Viscount Lascelles' former regiment, will also be prominently represented.

The Poet's Business

The duty of the poet is like unto that of the naturalist; it is to pursue and capture those rare specimens of thought that have hitherto escaped the hunter's net; incase in crystal-clear diction these captive beauties of nature; and offer them, 'mid the wild-flowers of their native haunts, for the admiration, reverence and love of all mankind.

Canada's total potential hydro-electric horsepower is estimated at 19,000,000.

A GREAT BOON

There are many mothers, nervous and rundown in vitality, to whom

Scott's Emulsion

would be a great boon. It's the very genius of *Scott's Emulsion* to build strength.

Scott & Bowne, Bloomfield, N. J. 26-28

Modern Chiropractic Treatments may *Now* be had.

GALES & SWANSON

"La Crosse's Leading Chiropractors".

148 So. 6th St. Phone 1385-M.

Call or phone for appointments.

"BY-HECK GIRLS" PLAY IMPORTANT ROLE IN KATHLEEN

Provide Comedy Situations for Y. W. C. A. Production at Theater Next Week

A bespectacled, betrousered group is the By-Hecks, of a farmerette type are they, who believe in "all play and no work" and certain it is that in the village of Flynnville, where the greatest sport enthusiasts support horseshoe throwing, or a game of checkers, there is plenty of opportunity for them to pursue their labors in their own indolent fashion.

The By-Hecks are playing quite an important role as one of the leading groups of the Kathleen production. Clad in costumes that are a "scream" in themselves, they will provide plenty of opportunities for those who come to laugh, and enjoy an amateur production that is out of the ordinary.

Those participating in this group are the Misses Carrol Johnson, Miriam Martin, Gladys Lewis, Thelma Lewis, Elizabeth Felber, Harriet Neprud, Viola Kutzborsky, Margaret Forseth, Agnes Jehlen, Marcella Bartz, Nina Shields, Bernice Erickson, Vera Cole Marian Holtze, Esther Bauman.

The scenic effects of Kathleen are also quite out of the ordinary for an amateur offering. The producers carry a complete set of scenery and properties that rivals the professional. The scenes: Act 1, Exterior of Hans Swindler's grocery, Flynnville Mass., and Act II. Reception room of the Flynn Residence. Time: The present.

Some little idea of the attractive groups participating, may be obtained from the special window display now being made by Doerflingers, Barrons, and the Kruse Dept. stores. Photographic scenes are also now on display at the Normal and on the north Side. Kathleen will be given at La Crosse Theater Tuesday and Wednesday of next week.

Written pleadings used in Egyptian courts were greatly similar to our own.

IF YOU HAD A **NECK** AS LONG AS THIS FELLOW, AND HAD **SORE THROAT** ALL THE WAY DOWN

TONSILINE

SHOULD QUICKLY RELIEVE IT

35c, and 60c. Hospital Size, $1. ALL DRUGGISTS

Be Comfortable, Stop Eczema Torture Now With Zemo

Thousands of Eczema sufferers have found welcome relief from their burning torture in Zemo; the antiseptic liquid treatment for all skin afflictions. Zemo relieves Tetter and rashes, eliminates pimples and blackheads, keeps the skin clear and smooth. All Druggists'.

zemo
FOR SKIN IRRITATIONS

The FEBRUARY Victor Records are here

Come In and Hear Them.

Come In and Hear Them.

Fred Leithold Piano Co.

325 Main Street — Victrola Dealers of La Crosse

ERSKINE DALE PIONEER

by JOHN FOX *Jr.*

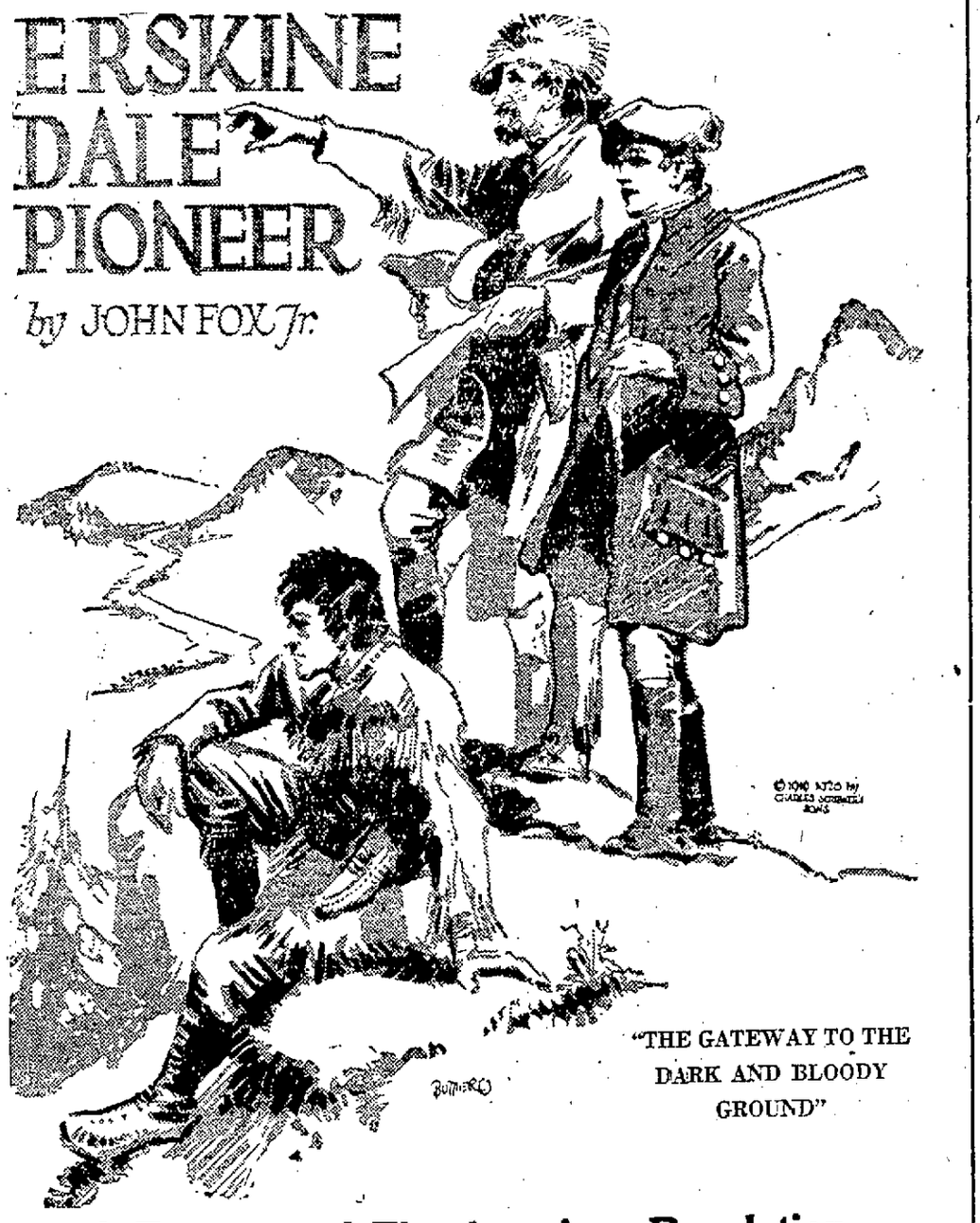

"THE GATEWAY TO THE DARK AND BLOODY GROUND"

A Romance of The American Revolution

Here is a tale which will hold the attention of every American who loves good fiction. The thrilling Indian warfare of early Kentucky and Ohio and the great American Revolution itself compose the stage on which a romantic hero of the Cooper type works out the dramatic story of his life. The novel is written with patriotic fervor by an acknowledged literary artist.

IT STARTS IN THE LA CROSSE TRIBUNE MONDAY, FEBRUARY 13.

HAIL THE WOMAN

In acknowledgment of the splendid tribute to the new social and economic position of American womanhood in Thomas H. Ince's great drama of today, "Hail the Woman"—

RIVOLI Theatre

Sunday, Monday, Tuesday, Wednesday

Feb. 5, 6, 7 and 8

The advertising on this page is inserted by the merchants of this city as a tribute to the splendid womanhood of La Crosse.

OPEN SATURDAY EVENING.

Morning Hours are best for Shopping

BURROWS
407-409 MAIN STREET

La Crosse's Largest Ready-to-Wear and Millinery Shop.

The Modern Woman Is Always Well Dressed

Particular women will be glad to know that we are showing

Advance Spring Styles

in Suits, Coats, Wraps, Dresses, Blouses and Millinery

AT SENSIBLE PRICES

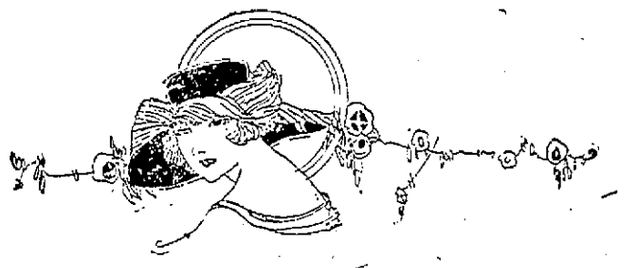

SPRING MILLINERY

That will delight the discriminating woman. We are glad of this opportunity to present a display of hats selected in accord with fashion's newest mandate.

The Daisy Hat Shop

Mrs. Daisy McDonough. 537 Main St.

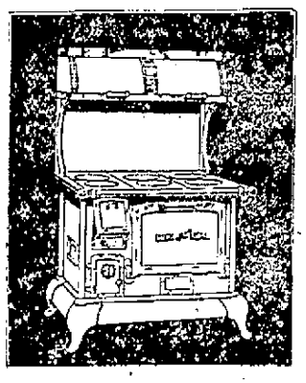

A MASTERPIECE IN THE ART OF STOVE CONSTRUCTION IS THE

Quick Meal FUSENAMEL RANGE

It is very satifying to feel that you have the best. This feeling of satisfaction goes with every purchaser of Quick Meal Ranges.

Fred Kroner Hardware Co.

116-118-120 So. 3rd St. Phone 119.

WALK-OVER

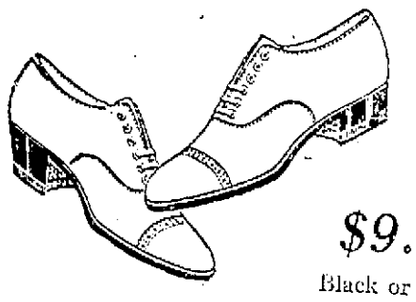

$9.00

Black or brown.

Princess Pat

Either Flat or Cuban Heeled

THE heels of the Princess Pat are now made one inch or one-and-a-half inches high, so that you may have the height of heel that you like.

Walk-Over
BOOT SHOP

424 Main Street

ANDREW E. ANDERBERG, Prop.

Hail the Woman

with a bottle of

TOILET WATER

Our stock consists of Imported and Domestic articles.

We recommend our

Jonteel Line

of Toilet Articles.

The Rexall Store

Majestic Bldg.

Women Are Free

from household drudgery because of electrical household appliances, the most important of which is the

A. B. C. Washer

The perfect household laundry, and the

Eureka Cleaner

That keeps the home spic and span.

Electrical Supply and Construction Co.

218 Main Street. Phone 93.

Home from the Theatre or Dance In a Taxi

This modern means of conveyance is appreciated by the woman of today.

We Are at Your Service Day and Night

Clean, Comfortable Cars.

Competent Drivers.

La Crosse Taxi Co.

419 State Street. Phone 761.

She Likes Candy

Why not delight her with a box of

WHITMAN'S

If you are not sure what kind she likes best, a

Whitman's Sampler

will give her a wide choice of toothsome dainties.

Levy News Agency

605 MAIN ST. PHONE 826-C.

HAIL THE WOMAN

In acknowledgment of the splendid tribute to the new social and economic position of American womanhood in Thomas H. Ince's great drama of today, "Hail the Woman"—

RIVOLI Theatre

Sunday, Monday, Tuesday, Wednesday

Feb. 5, 6, 7 and 8

The advertising on this page is inserted by the merchants of this city as a tribute to the splendid womanhood of La Crosse.

Gibson's

POLAR BEAR

BRAND

ESKIMO PIE

The Women Will Enjoy

Coming here to dine—the environment is so pleasing and the food is prepared in the most appetizing way.

Come in and have a meal with us.

New Dairy Lunch

307 Main St.

From the Limbo of Forgotten Things—

FASHION has rescued Roman girdles, exotic sleeves, flattering necklines, bodices not quite decided between hanging loosely or fitting snugly and skirts of wavering lengths, creating for trotteur wear Spring frocks of rare charm.

They merit a special visit and we shall be delighted to show them to you when you come.

F. A. REIMAN

The Fashion Shop

EXCLUSIVE WOMEN'S WEAR.

Fifth and Main Sts.

Woman's Work

is lightened by

Thor

ELECTRIC WASHING MACHINE

Hoover

ELECTRIC VACUUM SWEEPER.

Western Electric

ELECTRIC DISHWASHER.

Many other electric household devices that will be a welcome gift to the woman of your choice.

Linker Electric Co.

114 No. 5th St.

Phone 398.

THE WOMAN WHO DRIVES

insists on cars that are easily handled, comfortable, good-looking and economical.

REO and CADILLAC

Answer all these requirements.

Weihaupt-Savage Co., Inc.

DISTRIBUTORS.

306-308-310 So. 4th St.

OPPOSITE MARKET SQUARE. PHONE 3.

Dainty Women

are particular about the toilet preparations they use. With this in mind, we have included in our extensive line of these goods the well-known

GARDEN COURT TOILET PREPARATIONS

We are also sole agents for the exquisite

ELIZABETH ARDEN

Venetian Toilet Preparations

It is always a pleasure to show these goods.

SODA **Hebberd** DRUGS

FOURTH AND MAIN

Hail to the Woman Who Cares

We Aim to Please Her

Everything pertaining to Beauty Culture, Hair and Toilet Goods.

Our stock of Toilet Goods includes all domestic and imported preparations at cut rates.

Hair Goods of all kinds.

We do Marcel and Permanent Hair Waving.

MRS. L. B. SOELL

Opposite Majestic *Established 1880*

VELVO SWEETS

The Incomparable Chocolates

Chosen by Modern Women.

Manufactured by

KRATCHWIL CANDY CO.

A GIFT SHE WILL APPRECIATE

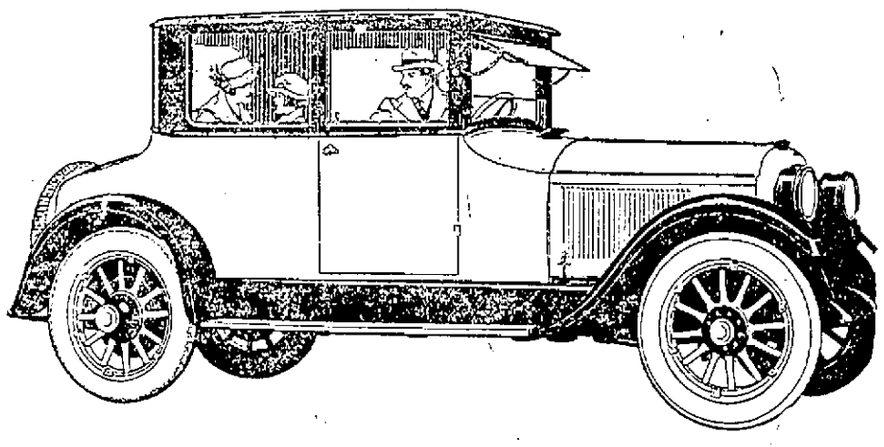

J. W. MASHAK & SON

326 So. 5th St. DISTRIBUTORS. Phone 2281-A.

PAIGE

THE MOST BEAUTIFUL CAR IN AMERICA

HAIL THE WOMAN

In acknowledgment of the splendid tribute to the new social and economic position of American womanhood in Thomas H. Ince's great drama of today, "Hail the Woman"—

RIVOLI Theatre

Sunday, Monday, Tuesday, Wednesday

Feb. 5, 6, 7 and 8

The advertising on this page is inserted by the merchants of this city as a tribute to the splendid womanhood of La Crosse.

Flowers Delight Every Woman

NOTHING can be a more fitting tribute of friendship or affection than a gift of our choice cut flowers or one of our lovely blooming plants.

La Crosse Floral Co.

GREENHOUSE, 27th and Cass. Phone 40-A. STORE, 512 Main St. Phone 238.

Dainty Women

Are as particular about their footwear as about any article of their wardrobe. It has become the habit of carefully dressed women to patronize this boot shop, well knowing that they will find a most satisfactory line of stylish and serviceable footwear.

RIVOLI BOOT SHOP

RICE and THOMPSON

117 North Fourth St. Rivoli Theatre Bldg.

Women's Coats, Suits, Dresses, Skirts, Bath Robes, Sweaters, Silk Waists Silk Teddy Bears and Night Gowns, Corsets and Kid Gloves at---

Half Price *Thursday*

One Lot of Outing Flannel Night Gowns At ONE-HALF PRICE

$3.00 Gowns now	$1.50
$2.00 Gowns now	$1.00

Clearing WOMEN'S COATS At ONE-HALF PRICE

$90.00 Coats now	$45.00
$75.00 Coats now	$37.50
$65.00 Coats now	$32.50
$50.00 Coats now	$25.00
$35.00 Coats now	$17.50
$25.00 Coats now	$12.50

ALL OF OUR SILK WAISTS At ONE-HALF PRICE

$10.00 Waists now	$5.00
$18.00 Waists now	$9.00
$15.00 Waists now	$7.50
$20.00 Waists now	$10.00

Clearing WOMEN'S SKIRTS At ONE-HALF PRICE

$25.00 Skirts now	$12.50
$20.00 Skirts now	$10.00
$18.00 Skirts now	$9.00
$15.00 Skirts now	$7.50

One Lot Wool Filled Blankets At ONE-HALF PRICE

$10.00 Blankets for	$5.00

Clearing Wool and Silk Dresses at One-Half Price

$75.00 Dresses now	$37.50
$60.00 Dresses now	$30.00
$50.00 Dresses now	$25.00
$40.00 Dresses now	$20.00
$35.00 Dresses now	$17.50

Materials are Canton Crepe, Crepe-back Satin, Poiret Twill, Tricotine and Satin Charmeuse.

JUST RECEIVED

New shipment of Taffeta and Canton Crepe Dresses. Special price Thursday at **$16.95**

All these Dresses are in beautiful styles, fresh from the manufacturer.

One Lot of Women's Corsets At ONE-HALF PRICE

$2.00 Corsets now	$1.00
$2.98 Corsets now	$1.49

Exceptional Opportunity in BED SHEETING Thursday

Best quality 9-4 Bleached Sheeting, yd.. **59c**

36-inch Snow White Bleached Sheeting, yd.. **18c**

36-inch Unbleached Sheeting, at per yard..... **14c**

42-inch Pillow Tubing, Thursday at yard..... **39c**

36-in. extra fine quality Nainsook, 38c value, yd. **25c**

No starch or filling in these Muslins, all are excellent wearing quality.

Try **MUTCHOW BROS. & PRUESS** *It Pays*

509 Main Street. Phone 241

The Home---

Woman's Own Domain

LET US HELP YOU MAKE IT ATTRACTIVE

CURTAINS and DRAPERIES

FIRST—Proper suggestions for window treatments.

SECOND—Numerous Curtain Materials, in unusual patterns, priced very low.

A Dainty Ruffled Curtain, pair . . . $2.50

Cretonnes, Velours, Linens, Damasks, Silks, Repps and Taffetas.

RUGS

9x12 Wiltons . . . $85 to $110

9x12 Axminsters . . . $40 9x12 Velvets $43

9x12 TAPESTRY at $20.00

Many Attractive Rag and Braided Rugs.

PRACTICAL FURNITURE

Artistic in Design, at Surprisingly Low Prices.

Dining Room and Bed Room Suites, Occasional and Library Tables, Comfortable Chairs, Davenports, Gift Furniture

Odin J. Oyen

507 MAIN STREET

Wall Paper, Draperies, Rugs, Furniture

The Greatest Monument to Woman's Happiness

The 1900 Cataract Electric Washer

(The best by Test)

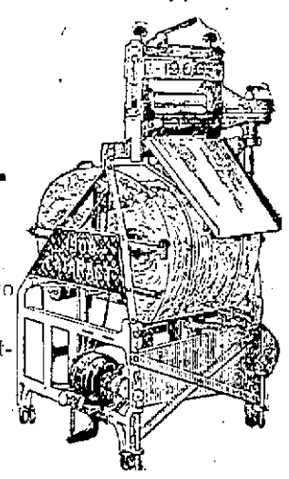

Built up to a standard not down to a price.

Cleans the clothes with pure water agitation.

No machinery in the tub.

Nothing to lift out and clean.

YOU owe it to HER to at least see this Labor Saver demonstrated in your own HOME—FREE—any day.

Rivoli Electric Shop

CLARK & BRACKEN.

Phone 444 for Clean Clothes Service.

This Is a Woman's Store

filled with suggestions for gifts for every occasion. Those who desire the unusual in party favors will find a delightful line to choose from. We carry the celebrated Volland line of gift and greeting cards.

Dana Gift Shop

113 No. 4th St. Rivoli Theatre Bldg.

HAIL THE WOMAN

In acknowledgment of the splendid tribute to the new social and economic position of American womanhood in Thomas H. Ince's great drama of today, "Hail the Woman"—

RIVOLI Theatre

Sunday, Monday, Tuesday, Wednesday

Feb. 5, 6, 7 and 8

The advertising on this page is inserted by the merchants of this city as a tribute to the splendid womanhood of La Crosse.

DOERFLINGER'S *Electrical Department* DOERFLINGER'S

Hail The Woman

SHE USES THE

"AMERICA"

The Cleaner that Saves the Rug

Home Owners ❋ ❋ ❋ ❋ **Housewives**

THEY ARE HERE

The six representatives of the world's largest vacuum cleaner manufacturer arrived Monday morning.

AND

they have already made a vast number of good friends through their ability to assist the housewives upon whom they have called to solve their house cleaning problems.

DON'T FORGET

we are exclusive representatives of this wonderful product in La Crosse, Vernon, Monroe, Houston Counties.

REMEMBER

they are to be in La Crosse for only a limited time during which it will be a pleasure for us to have them demonstrate to you.

"AMERICA"

The Cleaner that Saves the Rug

FOR A FREE DEMONSTRATION

PHONE

Mr. A. E. Kelly

Electrical Department

DOERFLINGER'S

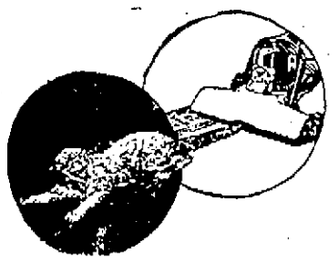

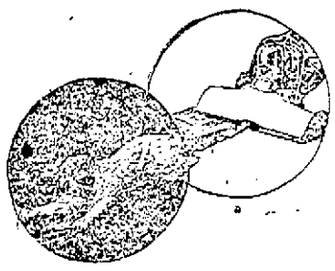

These Prices Cut the Cost of Living

Post Toasties, at per package ---------- Large size, 13c	8c
Kellogg's Toasted Corn Flakes, package --------	8c
Armour's Oats, regular size package ---------- Large size, 26c	10c
Quaker Oats, regular size package at --------	10c
Karo Syrup, 1½-lb. can at ----------	9c
Karo Syrup, maple flavor, No. 1½, at --------	17c
Instant Postum, large size, at ---------- Small size, 23c	38c
Instant Swansdown Cake Flour, pkg. ------	27c
Swansdown Cake Flour, large size ----------	36c
Carnation or Pet Milk, tall cans ---------- Small cans, 5½c	11c
Campbell's or Pocono Pork and Beans ------	10c

A GOOD CUP OF HOT COFFEE.

Now's the time you like it. Here's the place that sells the best. The invigorating, clear and delicious kind that starts you off on the day right. Ask us for Jo-Bro Brand, 35c a pound or 3 pounds for $1.00.

GRAND UNION TEA CO.

126 So. 5th St. Phone 343.

A.A. LIESENFELD PRINTING CO.

Invitations

Announcements

Calling Cards

Printing of Quality for Social Occasions of All Kinds.

Particular Hostesses Recommend Our Work.

A. A. LIESENFELD PRINTING CO.

209 Main St. Phone 218

The Modern Woman

Does not spoil her complexion or ruin her health struggling with baking.

Mother's Bread

Made With Milk

has emancipated her, and she glories in her freedom, for she uses this perfect bread, that satisfies her hungry family and delights her guests.

M. Erickson Baking Co.

320-322-324 So. 5th St.

"Efficiency"

Is the Modern Woman's Watchword

And this efficiency begins in the kitchen in the use of a

"CLARK JEWEL" GAS RANGE

And is aided throughout the other household duties by a

"EUREKA" Vacuum Cleaner

WE are always glad of the opportunity to tell up-to-date women how to save time and effort in their housework.

WISCONSIN-MINNESOTA LIGHT and POWER CO.

J. G. FELTON, Mgr.

In The MOVIES

AT THE THEATERS TODAY

Rivoli—Carnival pictures; Constance Talmadge in "Woman's Place"; "Torchy's Big Lead."

Majestic—Vaudeville; carnival pictures; Shirley Mason in "Jackie"; Fox News.

Riviera—Carnival Movies; Alice Calhoun in "Rainbow"; comedy, "Peaceful Alley"; Riviera orchestra.

Casino—Jack Hoxie in "The Broken Spur"; Paramount Magazine; Carnival Movies.

Strand—Lois Weber's production, "What Do Men Want?"; Mack Sennett comedy, "Bungalow Troubles"; Carnival Movies.

CONNIE TALMADGE—RIVOLI

"Woman's Place," one of the most amusing screen plays of the season, with delightful Constance Talmadge as the star, continues to draw the motion picture fans of this city to the Rivoli theater in large numbers this week. It closes today. Miss Talmadge is seen in one of the most interesting roles of her screen career, with the best possible vehicle for her. As Josephine Gerson, a society girl, she runs as a candidate for mayor of the town in opposition to a young aristocrat of masculine persuasion. The photoplay is filled with delightfully unusual situations and it is being acclaimed by local picture patrons as one of the best bits of screen entertainment of the year. Kenneth Harlan plays opposite Miss Talmadge, while other prominent photoplayers in the cast are Hassard Short, Florence Short, Ina Rorke, Marguerite Linden and Jack Connolly.

The official carnival pictures will also be shown for the last times today.

SHIRLEY MASON—MAJESTIC

"Jackie," starring Shirley Mason, which has been delighting audiences at the Majestic theater, will be shown for the last time today. "Jackie" is the screen version of a popular novel by Countess Barcynska, admirably adapted to provide the dainty Fox star with the best possible vehicle for her delightfully pleasing entertainment, and won whole-hearted approval from the opening day audiences.

Jackie is a little Russian waif who somehow has made her way to London, England. Her talent is recognized by Mme. Lemine, keeper of a costume show, who only wishes selfishly to exploit it. With her apprenticeship to the vulgar manager of a company of traveling players, Jackie's real troubles begin; but through joy and sorrow, hope and fear, she is always charming, always delightful.

Today is the last upon which the official carnival pictures may be seen at the Majestic.

"RAINBOW" AT RIVIERA

Some pleasing effects have been obtained for "Rainbow," the Alice Calhoun production which will be shown at the Riviera today and Thursday. The novelties add to the interest of an already pleasing story of humor, pathos, love, adventure and strong dramatic incident. The most attractive of these is an animated cartoon in which the star sees the designs in a fashion plate come to life and bow to her. Another effect shows tears dropping on a hot stove as the young girl gives show to her grief. A dream effect on the headboard of the bed after the star has danced at her first ball is another delightful incident in the production.

"WHAT DO MEN WANT?"—STRAND

Lois Weber, foremost woman director, whose latest production, "What Do Men Want?" is now being shown in principal theaters throughout the country and is the feature attraction at the Strand today and Thursday, has never yet made a feature that did not drive home in an interesting and dramatic way, some big dominating thought. In all her stories which includes that spectacular success, "Where Are My Children?" she embodies a deep and underlying truth in such a way that audiences leave the theater with a clearer and broader perspective on life. In her latest picture, "What Do Men Want?" now being shown locally, Lois Weber so thoroughly arouses interest in the soul-stirring theme that the moral of the picture gets across as a matter of course, and as a result of one's own deduction. Picture critics on the large metropolitan dailies are enthusiastic in their comment on "What Do Men Want?" which is described by one as the "great American drama of the hunt for happiness."

"I'll think I'll drop in on the boys," said the miner as he fell down the shaft.—Froth.

MAJESTIC

COMING THURSDAY

HALL'S Minstrel Revue
A Miniature Minstrel Show
including
HALL and LORRAINE in a Singing Act.
BILLY ARNOLD The Minstrel Evangelist.
TED CONNELL Silver Voiced Tenor.
Grover La Rose Comedian.
Great Vodvil

AND

WM. RUSSELL
—IN—
"The Lady from Long Acre"
The romance of a democratic aristocrat.
A Comedy Drama
—AND—
Fox News

AND THE
BEYERSTEDTS MUSICIANS SUPREME

LAST TIMES TONIGHT
Official Carnival Movies
—AND—
SHIRLEY MASON in "JACKIE"

LOIS WEBER
presents
Her Greatest Picture

What Do Men Want

Bring your sweetheart—and swing wide the Gates to Happiness.

A thunderbolt of drama that all America is talking about—and flocking to see.

COOPER'S Strand TODAY and THURSDAY

Bargain Prices—10c and 22c.
Mack Sennett Comedy
"Bungalow Troubles"
A riot of laughs.

LAST TIMES TODAY
CARNIVAL MOVIES
Everybody says they are the best in town.

RIVOLI

COMING THURSDAY

Something New—The Picture Without A Sub Title.

COME ON IN—THE FUN'S FINE.

She didn't love him for his handsprings, but—

—his music charms another savage beast!

She was fickle and faithless to Ezra. She took his candy, his apples 'n' everything; 'n' then she turned him down! The Wamp!

Come laugh and cry through six reels of youth in James Whitcomb Riley's famous poem, screened as he wrote it!

A FIRST NATIONAL ATTRACTION

AND
BROWNIE THE CLEVER DOG
Comedian, in "Around Corners"

USUAL PRICES
Children, No tax. 10c Adults, Matinee 25c Nights 30c Plus tax

LAST TIMES TONIGHT
Constance Talmadge in "A WOMAN'S PLACE" AND 3 REELS OF THE OFFICIAL CARNIVAL MOVIES.

LA CROSSE THEATRE One Night
Friday FEB. 3rd

Seats now selling for the most successful musical revue in many seasons.

DIRECT FROM The GLOBE THEATRE NEW YORK
ORIGINAL BEAUTY CHORUS OF CALIFORNIA-SUNKIST-GIRLS

MOVIELAND EXPOSED!
The FANCHON & MARCO MUSICAL HILARITY
SUNKIST
WITH DELL CHAIN — DON BARCLAY, SI LAYMAN AND HELEN KLING
"FULL OF GO." ALAN DALE N.Y. AMERICAN
"HILARIOUS" N.Y. HERALD
"SPONTANEOUS" N.Y. WORLD
"SCORED HEAVILY" N.Y. POST
"BREEZY" N.Y. EVE. WORLD

PRICES
75c, $1.00, $1.50, $2.00, and a few at $2.50—Plus tax.

BE HAPPY!
Chase away the blue clouds with
"RAINBOW"
STARRING
ALICE CALHOUN
Love, Pathos, Humor and the Dramatic in this fine picture.

HERE TODAY—THURSDAY

—ALSO—
The comedy
"PEACEFUL ALLEY"

RIVIERA ORCHESTRA

COOPER'S Riviera NORTH LA CROSSE.

REAL BARGAIN PRICES 10c and 22c

ADDED NUMBER
CARNIVAL MOVIES
Everybody says they are the best in

Let 'er Buck!
JACK HOXIE —IN— "THE BROKEN SPUR"
Boys, it's one fine "western." It is a breezy show. You'll like it.

PARAMOUNT MAGAZINE

SPECIAL NUMBER!
CARNIVAL MOVIES
The best in town.

COOPER'S CASINO
CONTINUOUS SHOW DAILY 11 A. M. to 11 P. M.
Bargain Prices—10c and 22c

THAT REMARKABLE SCREEN TRIUMPH

"Hail the Woman"

with

THEODORE ROBERTS
in the most wonderful part of his entire career
AND AN ALL-STAR CAST
INCLUDING

Florence Vidor ★ *Lloyd Hughes*
Tully Marshall *Madge Bellamy*
Edward Martindel ★ *Charles Meredith*
Gertrude Claire *Verdon Dent*
Mathilde Brundage

Story from the Master Pen of
C. Gardner Sullivan
Directed by JOHN GRIFFITH WRAY.

"The picture a weary public has waited for"

RIVOLI Sun., Mon., Tues. and Wed. Feb. 5, 6, 7 and 8.

WANT ADS

Classified WANT AD. RATES

Under any classification 1½ cents per word for each insertion. No single insertion for less than twenty-five cents.

A MONTHLY RATE of $1.50 per line per month is made on standing ads. Nothing less than three lines accepted under this rate.

All orders to discontinue advertisements must be made in writing or by personal call at the office. The Tribune and Leader-Press will not be responsible for telephone cancellations.

The Tribune and Leader-Press will not be responsible for more than the first incorrect insertion of any advertisement ordered for more than one time.

CLASSIFIED ADVERTISEMENTS for the Sunday Tribune and Leader-Press will be accepted for classification up to 8 o'clock Saturday night.

FRATERNAL NOTICES

There will be a

SPECIAL MEETING

of SMITH CHAPTER No. 13.

TONIGHT

7:30 O'CLOCK.

Work in P. M. Degree.

Visiting Companions welcome. Refreshments after work.

H. KLINE, H. P.

WANTED—MALE HELP

BE A RAILWAY traffic inspector. $110 to $250 monthly. Expenses paid after 3 months' spare-time study. Splendid opportunities. Position guaranteed or money refunded. Write for free booklet E-418. Stand. Business Training Inst., Buffalo, N. Y. 12 28 Wed

YOUNG MEN, over 17, desiring government positions, $130 monthly, write for free list of positions now open. R. Terry, (former Civil Service examiner), 623 Continental Bldg., Washington, D. C. 1 28 2 1

WANTED—Young man to sell silk and knitted neckties at 55c each which sell elsewhere for $1.00 and up. Send 55c for sample and particulars. The Sun Supply Co., Box 147, Aurora, Ill. 1 30 2 1

Boys, 12 years or over, for carrier routes. Apply The La Crosse Tribune and Leader-Press office.

MEN—Learn barbering. A trade not affected by strikes. Big money the year round. Jobs waiting. Write Moler Barber College, 513 E. Water, Milwaukee. 1 28 2 1

SOLICITORS—Male and female, to solicit swing accounts for local banks; guarantee $30 per week to workers. Call Mr. McBride, Linker Hotel. 1 30 2 1

JANITOR WANTED—Give experience. Address S. E., Tribune. 1 31 2 2

WANTED—FEMALE HELP

WANTED—Girl for general office work. Experience not necessary. Must be high school graduate, good penman, good at figures and living at home. Address A. O., Tribune. 2 2 6

IF YOU ARE an experienced operator and desire steady work apply at either factory, La Crosse Garment Co., foot of Market street, north side. 912 Caledonia. 1 29 tf

WANTED—Girls from 18 to 25 years for assembling work. National Gauge and Equipment Co., north side. 1 31 tf

WANTED—Housekeeper on farm. No objection to one child. Good wages. Housekeeper, Tribune. 2 1 2

WANTED—Competent girl for general housework. Apply mornings only at 523 King St. 2 1 tf

WANTED—Saleslady. One who can play the piano. Metropolitan 5 to 50c Store. 1 28 2 3

YOUNG LADY wanted at Levy's. No telephone calls. 1 31 2 1

GIRL FOR GENERAL housework. 1006 Mississippi. 1 31 2 6

WANTED—Two girls. Hotel Foley, 501 Mill. 1 27 2 2

WANTED — Chambermaids. Jefferson Hotel. 1 30 2 2

Help Wanted—Male and Female

FOR SALE—32-room residence divided into 16 apartments. Gross income of $4,500 per year. Elegant proposition for anyone wishing to retire from active work. $9,000 will handle this. Address Apartment House, care Tribune. 1 31 2 1

TO MAKE $100 monthly mailing circulars; complete instructions, 20c. Varga Supply Company, 521 Oliver St., Cincinnati, Ohio. 1 29 2 2

COOK WANTED at Hotel Florence, Spring Grove, Minn. 1 31 2 6

FOR SALE—REAL ESTATE

FOR SALE—Two modern houses on 321 Caledonia St. Real income $40 per month. 216 Rose. 1 31 1mo

FOR SALE—Three-room house. Inquire 1450 Redfield. 1 30 2 1

HOUSE FOR SALE. All modern. 624 So. 9th. 1 29 2 3

FOR SALE—FARMS

FOR SALE—85-acre farm, 7 miles from La Crosse, with tools and machinery. Will take city property as part payment. Call 301 So. 4th, Jensen Shoe shop. 1 30 2 1

TEN-ACRE truck farm. Bargain. $1,400 cash. 22nd and Fremont. 2 1 3

AUTOMOBILES

AUTO RADIATORS—Frozen or leaky. Why not have them repaired the right way? Rebuilt—recored. All work guaranteed. Badger Auto Radiator Works, 115 Pearl. Phone 288. 12 14 2 13

RADIATORS—All makes repaired, recored, rebuilt the right way. Repairing done while you wait. Work guaranteed. La Crosse Auto Radiator Service, 103 So. Second St. Phone 313. 5 8 tf

FORD

FOR SALE. DELIVERY. JENSEN'S SHOE SHOP. 301 South 4th St.

FOR SALE—32x3½ Fisk cord tire, rib tread. Has not gone 1,000 miles. In first class shape. Call 1681-A after 6 p. m. 1 11 tf

ACME CYLINDER Refinishing Co., 1113 Caledonia St. Phone 1507-A. La Crosse, Wis. 1 14 1mo

CHEVROLET touring car $150. Oakland sedan. Cheap. Other bargains. Nash Auto Co. 11 8 tf

WANT TO RENT

WANTED TO RENT—4 or 5-room house. Young couple. No children. State location and price. Write P. L. R., Tribune. 1 31 2 2

MONEY TO LOAN

MONEY TO LOAN

On Farms and City Property
FUNDS ALWAYS ON HAND—
NO DELAY.

The Safest Investment is a Real Estate Mortgage.
WE HAVE FARM AND CITY LOANS ON HAND AT ALL TIMES.

Come in and Investigate.
Mortgages Bought and Sold.
W. J. HICKISCH.
203 So. Fourth. La Crosse, Wis.

MONEY TO LOAN
ON REAL ESTATE
LOWEST RATE OF INTEREST
FRIES-NIEHUS AGENCY
ROOMS 208-12
NEWBURG BUILDING

FOR SALE

FOR SALE—New improved Dulcimer. Can play in any key. Easy to learn. Fine with orchestra or accompaniment to violin or as solo instrument. Address Rehfuss, 410 Cass St. or phone 2056-A. 2 1 3

FOR SALE—Traveling bags. New arrivals. Largest and best assortment. Get wonderful genuine leather $5 numbers. Jefferson trunk. 1 31 2 6

FOR SALE—One and one-half horsepower gasoline engine, pump jack, $55 for both. Jensen Shoe Shop, 301 So. 4th. 1 30 2 1

FOR FRANKLIN coal—best 6x6 or lump call Tennesen Fuel Co. Phone 319. 11 24 tf

FOR SALE—Kitchen refrigerator, kitchen table, wringer. Cheap. Phone Hunt 616. 1 30 2 1

PHONOGRAPH—New. Plays all records. Very cheap for quick sale. 2378-M. 1 31 2 2

FOR SALE—One drophead cabinet sewing machine. 2127 Madison. Phone 1340-A. 2 1 2

FOR SALE—Hay. Loose or baled. Wagon or car loads. H. S. Burroughs. 1 9 1 mo

FOR POCAHANTAS Lump or egg call Tennesen Fuel Co. Phone 319. 11 24 tf

FOR SALE—Church benches and sewing machine. 115 So. 3rd. 1 29 2 4

FOR SALE—Good drop head sewing machine. 1017 So. 4th St. 1 31 2 1

HOLTON "C" Melody saxophone; practically new. Phone 1897-C. 1 30 2 3

FOR SALE—Phonograph with 65 records, $15. Call 2360-C. 2 1 3

BREEDING cage and two female birds for sale. 218 So. 8th. 2 1 2

HOUSEHOLD goods for sale. 1225 Denton or call 2111-C. 2 1 3

FOR SALE—Flour sacks. Federal Bakery, 522 Main. 1 28 2 4

FOR SALE—Female goat. Call at 2128 Farnam. 1 31 2 1

FIRST and second cut hay. Call 2671-C. 1 25 2 29

FOR SALE—Dry cord wood. Phone 2734-C. 12 29 1mo

GOOD MILK COW—Phone 1922-R. 1 30 2 1

FOR SALE—Baby buggy. 1772-R. 2 1 1

FOR RENT—ROOMS

NICELY furnished city heated light housekeeping rooms with kitchenette. Private entrance. 410 Cass. 2 1 3

FURNISHED light housekeeping apartments. Two single rooms, heated, on ground floor. 516 Pine. 2 1 6

FOR RENT—Light housekeeping rooms. Also sleeping room. 511½ State. 2 1 2

TWO NICELY furnished light housekeeping rooms. 403 No. 4th. Phone 2585-M. 2 1 2

LARGE FRONT room with city heat for rent. 217 No. 7th. Phone 854-C. 2 1 3

STRICTLY modern furnished room. Suitable for two. 801 Cass. 1 31 2 1

FURNISHED light housekeeping rooms, city heat. 222 So. 4th. 2 1 7

FURNISHED rooms with the privilege of the kitchen. 130 No. 7th. 2 1 3

FURNISHED light housekeeping rooms with heat. 231 So. 6th. 1 30 2 1

TWO housekeeping rooms. Also sleeping rooms. 926 Jay. 1 31 2 6

THREE modern furnished housekeeping rooms. 748-A. 2 1 3

FOR RENT—City Heated room. 612 Cass. 808-M. 1 31 2 2

FOR RENT—Three unfurnished rooms. 425 No. 6th. 2 1 2

CITY HEATED room for 1 or 2. $20 Main St. 1 30 2 5

FOR RENT—Furnished room. 619 State. 2 1 2

FURNISHED ROOMS—818 Pine. 1 30 2 2

For Rent—Houses and Flats

FOR RENT—Modern city heated four-room upper apartment. A. A., care Tribune. 2 1 7

FOR RENT—Six rooms, modern except heat. 513 So. 8th. Phone 201 or 758-M. 1 31 2 2

FIVE-ROOM house. Inquire Tom Markos, 7th and Mississippi. Phone 1247-M. 1 31 2 2

FOR RENT—A small residence. No. 624½ South 7th St. Inquire of R. H. Volz. 1 30 2 1

MODERN 6-room apartment. Good location. Phone 538-M. 2 1 1

MODERN flat for rent. 815 Rose St. Call 215 Pearl St. 1 30 2 1

FOR RENT—4 rooms upper flat, north side. Call 2652-M. 1 30 2 1

UPPER 5-room flat for rent. 1707 Jackson. 2633-A. 2 1 2

FOR RENT—8-room modern house. 419 So. 10th. 2 1 1

FOR RENT—House. 802 So. 8th. 1 31 2 2

For Rent—Miscellaneous

FOR RENT

TWO STORES.

One store 115 feet deep, 20 feet wide, 12 foot ceiling. Right in the busy business district. Cheap rent. Railroad track and C. B. & Q. freight depot back of the building. This store would be a dandy for a general store, dry goods, clothing, or a wholesale house or any business that requires a roomy building. A large basement.

ONE STORE 80 FEET DEEP, 20 FEET WIDE, 12 foot ceiling. A daisy for any kind of business. Large basement. 214-216 South 3rd St. INQUIRE ROOM NO. 1, CONTINENTAL BUILDING. PHONE 520-R.

SEWING MACHINES

SHUTTLES and repairs for all makes of machines on hand. Repairing done promptly. H. Kathary, 1003 So. 4th St. 2275-M 12 27 3mo

COLLECTIONS

CLAIMS COLLECTED on percentage or bought outright. Commercial Service Bureau, 314 Newburg Bldg. 8 8 tf

SITUATION WANTED—MALE

SITUATION WANTED—Man with a small family would like position to work on a farm. Can furnish reference. Address Farm, care Tribune. 2 1 3

Situation Wanted—Female

MIDDLE-AGED lady wants position as housekeeper for gentleman. Can furnish reference. Address Mrs. Mary Noland, 727 So. 7th., La Crosse. Phone 1056-A. 2 2 2

TWO GIRLS want work after school and on Saturdays. Phone 2857-R. 2 1 3

MISCELLANEOUS

EXPERT WELDING—Steel, cast iron, aluminum. Bring your broken parts to us. Work guaranteed. Prices reasonable. Elsen and Philips, corner 2nd and State. Fireproof Storage Garage. Mon Wed Fri tf

$10.00 PER MONTH on a $100.00 purchase starts you housekeeping. Boyer-Furber Furniture Company. 1 19 tf

SEWING wanted at home. Plain dressmaking and children's clothes. 631 State. 1353-A. 2 1 2

WANTED—$4,500 loan on first farm mortgage on $8,000 farm. Phone 1964-A. 1 31 2 2

CHIMNEYS and furnaces cleaned. Well experienced. Phone 1988-M. 2 31 2 4

WANTED—$2,500 or less on city property. B., Tribune. 1 30 2 1

WANTED—To go out as dressmaker. Phone 2602-R. 1 27 2 2

WANTED—To do washing and ironing. Call 2185-A. 1 31 2 1

LOST AND FOUND

LOST—Wednesday night in Riverside park, music clip from saxophone and music for oboe. Reward. Phone 2122-C. 1 31 2 1

FOUND—Eye glasses in case. Finder can have same by paying for ad and calling at 708 King. 665-A. 2 1 1

LOST—Fox hound, white with brown and black markings. Call 1565-M. 1619 So. 9th. 2 1 2

LOST—Gold wrist watch on Main street. Call 2726-C between 5 and 7. Reward. 1 31 2 1

LOST—One small beagle hound, female. Fred Scheppke. 2509-R. Reward. 2 1 7

LOST—Wrist watch in or near Kivoli 525 Cass. Reward. 1 31 2 2

LOST—Yellow truck rack. Call 349. Reward. 2 1 3

LOST—One shoe skate. Call 956-R. 1 31 2 3

LOST—Taupe tassel. Call 174. 1 31 2 2

CUT RATE SHIPPING

CUT FREIGHT RATES on household goods, North, South East and West. For particulars write Boyd Transfer & Storage Company, Minneapolis. 11 8 tf

WANT TO BUY

WANTED TO BUY—Used clothing in good condition. Will pay reasonable cash price. Phone 1550-R. 1 10 1mo

WE BUY GOOD
OAK LUMBER.
SEGELKE AND KOHLHAUS
MFG. CO.
La Crosse, Wis.

LEGAL NOTICES

Summons

State of Wisconsin, in Circuit Court—For La Crosse County.
Emil Biltgen, Plaintiff,
—vs—
J. S. Birmingham, Defendant.

The State of Wisconsin to the said Defendant:

You are hereby summoned to appear within twenty days of the service of this summons upon you, exclusive of the day of service, and defend the above entitled action in the Court aforesaid, and in case of your failure so to do, judgment will be rendered against you according to the demand of the complaint, of which a copy is herewith served upon you.

ALBERT C. WOLFE,
Plaintiff's Attorney.
P. O. Address: La Crosse, La Crosse County, Wis.

COMMON COUNCIL PROCEEDINGS.
La Crosse, Wis., January 19, 1922.
Special meeting.
President W. P. Roelig presiding.
The following matters were referred:

Claim of Anne Sherman for injuries.

Resolution to appropriate two thousand dollars for the purpose of paying expenses of the opposition to the suit of the Wisconsin-Minnesota Light and Power company to enjoin the reduction of gas rates in the city of La Crosse.

Communication with reference to subscription to the Wisconsin State Journal Bureau.

The following resolutions were adopted:

Resolution directing the City Attorney to assist the opposition of the Railroad Commission of Wisconsin to the suit of the Wisconsin-Minnesota Light and Power company for an injunction to prevent the order reducing gas rates in the city of La Crosse from going into effect and to engage the services of Byron T. Gifford, consulting engineer.

Resolution authorizing the electrical inspector to attend the annual convention of Wisconsin Electrical Inspectors.

On motion of Alderman Robinson the council adjourned.

M. R. BIRNBAUM,
City Clerk.

Summons

State of Wisconsin, in Circuit Court—For La Crosse County.
Hilda Busse and Sevina Busse, Plaintiffs,
—vs—
J. S. Birmingham, Defendant,
—vs—
F. C. Schermerhorn, Garnishee Defendant.

The State of Wisconsin to the said Defendant.

You are hereby summoned to appear within twenty days after service of this summons, exclusive of the day of service, and defend the above entitled action in the court aforesaid; and in case of your failure so to do judgment will be rendered against you according to the demand of the complaint, of which a copy is herewith served upon you.

COWIE & HALE,
Plaintiff's Attorneys.
P. O. Address: 515 State Bank Bldg., La Crosse, La Crosse County, Wisconsin.

HEAD OF DEFUNCT TRUST COMPANY IS HELD FOR LARCENY

BOSTON, Mass.—Max Mitchell, president of the defunct Cosmopolitan Trust company, was arraigned Wednesday on five secret indictments, in which he was charged with larcenies aggregating $1,500,000, fraudulent loans and conversions, false reports and entries and with altering a promissory note.

He pleaded not guilty and was admitted to bail.

The Leader

It was the custom of the congregation to repeat the Twenty-third Psalm in concert, and Mrs. Armstrong's habit was to keep a dozen words ahead all the way through. A stranger was asking one day about Mrs. Armstrong. "Who," he inquired, "was the lady who was already by the still waters while the rest of us were lying down in green pastures?"—Metropolitan.

Bloodthirsty

Ivan—"If you won't marry me I'll blow up this house and everyone in it."

Olga—"Oh, Ivan, you are just too killing for anything."

DAILY MARKETS

LIBERTY BONDS

NEW YORK—Liberty bonds at noon:

3½s	95.50	Third 4¼s	97.30
First 4s	96.18	Fourth 4 s	96.30
Second 4s	96.00	Victory 3¾s, bid	
First 4¼s	96.60		100.25
Second 4¼s	96.26	Victory 4¾s	100.25

SPECIALTIES ADVANCE

Strength of Various Stocks Features Trading on exchange Wednesday

NEW YORK—Former favorites were almost entirely ignored in the advance of specialties on the stock exchange Wednesday. American Ice, Gulf States Steel, Kresge, Remington Typewriter and Electric Storage Battery were the outstanding features at gains of two to three and one-half points. Gulf Sulphur and Industrial Alcohol averaged one point gains. Union Pacific and Texas Pacific rose one to two points respectively but Canadian Pacific was reactionary. Mail Order and Chain Stores were heavy, selling of Studebaker and Chandler was associated with further cuts in automobile prices. Call money opened at five per cent.

Stocks recently responsive to concentrated buying were again bid up materially at the opening of the market to create bullish sentiment. The well known issues varied only a trifle from Tuesday's close and a few leaders such as Crucible, Bethlehem, Studebaker and New York Central were off slightly. Kresge advanced three points, Gulf States Steels 2½, Lorillard Tobacco 1½, National Lead and Texas and Pacific one point, and Union Pacific, Mexican Petroleum, Central Leather, American Ice and American Can ½ to ¾.

American Ice, American Woolen, Coppers and tractions contributed to the better tone of the final hour. The close was firm.

Liberty bonds strengthened, Victory 3¾s making a new record at 100.30.

WHEAT MARKET STIFFENS

Prices Score Advance at Opening, Helped by Upturn at Liverpool

CHICAGO, Ill.—Wheat scored an advance in price Wednesday at the outset, helped by an unexpected upturn in quotations at Liverpool. May delivery appeared to be more in demand than July and the price difference between the two months widened to 25 cents, the greatest inequality so far. Opening quotations, which varied from unchanged to ¾c higher, May $1.19 to ⅛ and July $1.04⅝ to ½, were followed by gains around.

Subsequently owners selling to realize profits brought about a setback in prices but only of a transient sort. The close was unsettled ½ to 1½c net higher, May $1.19⅝ to ½ and July $1.05⅝ to ¾.

Corn prices were steadied by the upward tendency of wheat. After opening unchanged to shade higher May 55⅝ to ⅝c corn held close to the initial range.

Country offerings to arrive were light. The close was firm ⅛ to ¾c net higher, May 54 to ½c.

Oats started unchanged May 38c and later showed but little variation.

Provisions declined in line with hog values.

CABBAGE AND POTATOES

MADISON, Wis.—Potatoes—Car load shipments past twenty-four hours United States, 635, of which Wisconsin had 63; Minnesota 151, Michigan 16. Waupaca and northern Wisconsin points: Car lots f. o. b. usual terms, light wire inquiry, practically no demand or movement, market slightly weaker, little change in prices. Sacked round whites United States Grade No. 1, $1.60 to $1.65. Warehouse cash to growers, demand and movement slow, market slightly weaker, little change in prices. Hauling by farmers light. Bulk round whites United States Grade No. 1 at Waupaca, $1.35, at other Wisconsin points $1.25 to $1.40. Milwaukee, demand and movement moderate, market steady and dull; jobbing sales, United States Grade No. 1 round whites, sacked, $1.85 to $2.10, half barrel, Green Mountains United States Grade No. 1, $2.10 to $2.25.

Cabbage—Car lot shipments, Wisconsin 14, total all states 79 cars. Appleton unreported. Milwaukee, demand and movement moderate, market steady; jobbing sales, Holland type, barrel $3.75 to $4.00, bushel baskets, $1.25 to $1.35.

Onions—Milwaukee, demand and movement moderate, market steady; jobbing sales: sacked red and yellow globes, $5.50 to $6.00.

CHICAGO GRAIN RANGE

	Open	High	Low	Close
WHEAT—				
May	119	119½	118½	119⅜
July	105½	105¾	105⅜	105⅝
CORN—				
May	53⅝	54¼	53⅝	54
July	55⅝	56	55⅝	55⅞
OATS—				
May	39	39	38⅝	39
July	40	40	39⅝	40
PORK—				
May	18.00	18.25	18.00	18.10
LARD—				
Mar	10.00	10.05	10.00	10.05
May	10.20	10.30	10.25	10.27
RIBS—				
May	9.10	9.45	9.37	9.45
July	....	....	....	9.55

CASH GRAIN AND PROVISIONS

CHICAGO, Ill.—Wheat—No. 2 red, $1.25; No. 2 hard, $1.16½.

Corn—No. 2 mixed, 49½ to ½c; No. 2 yellow, 49½ to ½c.

Oats—No. 2 white, 38½ to 38c; No. 3 white, 38⅜ to 38½c.

Rye—No. 2, 86c.

Barley—55 to 65c.

Timothy seed—$6.00 to $7.00.

Clover seed—$12.00 to $22.00.

Lard—$9.97.

Ribs—$9.00 to $10.00.

CHICAGO LIVESTOCK

CHICAGO, Ill.—United States Bureau of Market—Cattle—Receipts 8,000; early sales beef steers strong to higher; top, $9.25; weight 1,436 pounds; bulk, $8.75 to $9.85; she stock and stockers and feeders, strong to 15c higher; bulls weak to lower; calves, steady.

Hogs—Receipts 25,000; active, largely 15 to 25c lower than Tuesday's average, $9.25 for 150 to 360-pound hogs; bulk, $8.75 to $9.00; pigs slow, 25 to 50c lower; bulk desirable, $8.85 to $9.00.

Sheep—Receipts 1,700; slow generally steady; fat lambs early to city butchers, $14.00; shippers, $13.85; packers, $13.75; clippers, $12.00; fat ewe top, $7.50.

CHICAGO PRODUCE

CHICAGO, Ill.—Butter—Unchanged. Eggs—Lower; receipts 5,655 cases; firsts, 36½ to 37c; ordinary firsts, 32 to 34c; miscellaneous, 35 to 36c; refrigerator firsts, 32 to 35c.

Poultry—Alive, lower; fowls, 24c; springs, 25c; roosters, 18c.

POTATOES

CHICAGO, Ill.—Potatoes—Steady; receipts 44 cars; Colorado, sacked, Brown Beauties, $2.40 cwt.; Wisconsin, sacked, round whites, $1.75 to $1.85 cwt.; Wisconsin, bulk round white, $2.05 to $2.10 cwt.; Minnesota, sacked round whites, $1.70 to $1.85 cwt.; Minnesota, sacked, Red Rivers, $1.90 cwt.; Idaho, sacked russets, $2.50 cwt.

MINNEAPOLIS FLOUR

MINNEAPOLIS, Minn.—Flour unchanged. Shipments, 58,943 barrels.

Bran—$21.00.

MINNEAPOLIS FLAX

MINNEAPOLIS, Minn.—Flax—No. 1, $2.16⅜ to $2.22⅜.

He Was So Surprised

A man with only one arm had just stepped from a railroad train when an inquisitive woman on the platform walked up to him and remarked, "I beg your pardon, sir, but I see you have lost your arm."

The man glanced down in a surprised manner and replied, "Hanged if I haven't!"

FIRST AIRPLANE VIEW OF MUSCLE SHOALS

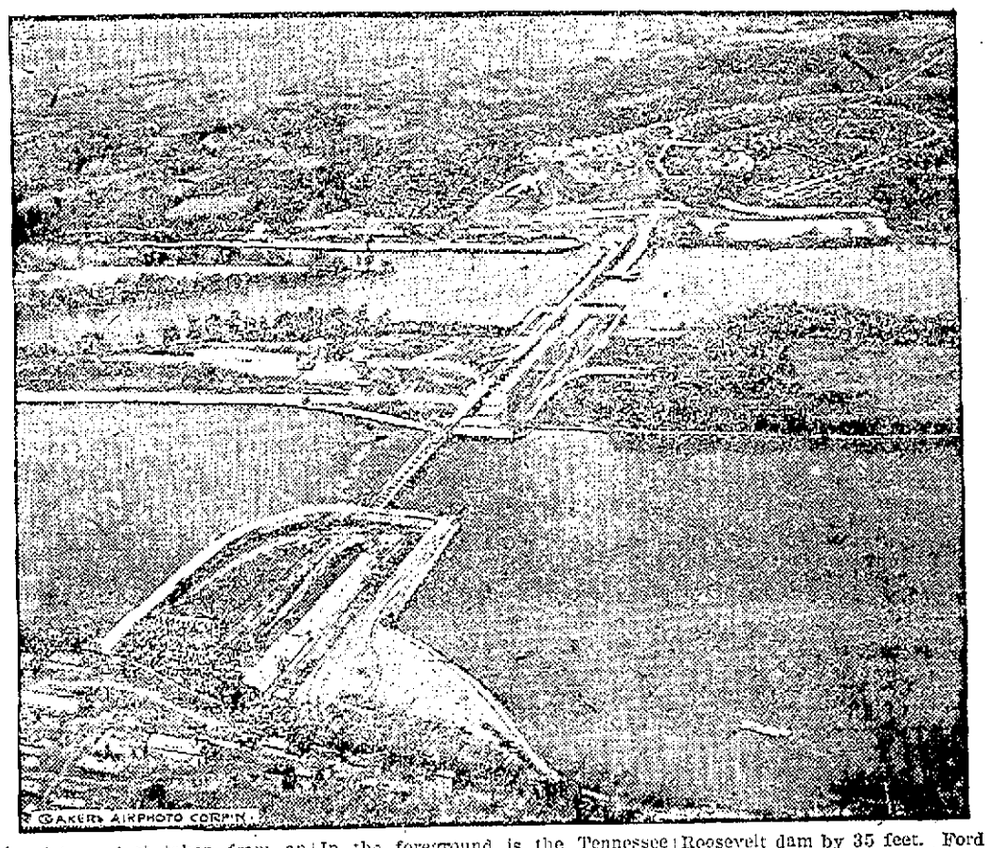

This picture, just taken from an airplane at a height of 1,000 feet affords a definite idea of the immensity of the Muscle Shoals project which Henry Ford purposes to convert into the world's greatest industrial center. In the foreground is the Tennessee river divided by a large island which is bridged to either shore by the great Wilson dam, one and a quarter miles long and the largest in the world. The dam is 25 feet higher than the Gatun Lock at Panama and exceeds the great Roosevelt dam by 35 feet. Ford also proposes another dam at Lester Muscle Shoals which would make the river navigable for ocean liners to Birmingham. Ford is now in Washington awaiting action on his bid for the project.

Scene from "What Do Men Want?" a Lois Weber production at the Strand on Wednesday and Thursday and the Casino on Friday and Saturday.

JOHN B. SMITH GETS 30 DAYS FOR FIGHT WITH DOLLY QUINN

Tuesday night John B. Smith wanted an oyster stew. Dolly Quinn, also known as Sophia Nelson, went for the oysters. When she returned to the house at 418 South Third street, John punched Dolly in the eye. John was arrested.

Wednesday in county court Dolly told Judge Brindley that she offered to go for the oysters and said that she would be gone only 10 minutes. When she returned according to Dolly, John said: "Is this what you call 10 minutes?" and punched her in the eye and kicked her. John declared that she was gone two hours after the oysters, not ten minutes.

John got 30 days in the county jail.

What Made Him Angry

The politician rushed past the office boy and straight into the editorial sanctum.

"What do you mean by insulting me as you did in last night's paper?"

"Just a minute replied the editor. "Didn't the story appear as you gave it to us—namely, that you had resigned as city treasurer?"

"It did," admitted the politician. "But you put it under the head 'Public Improvements.'"

LOCAL MARKETS

(A. Grams & Sons)

Flour and Feed

"Wingold" Flour, 98-pound cotton sacks, per barrel	$8.85
"Wingold" Flour, 49-pound cotton sacks, per barrel	9.00
"Wingold" Flour, 24½-pound paper sacks, per barrel	9.55
"Wingold" Flour, 12¼-pound paper sacks, per barrel	9.05
"Wingold" Flour, 5-pound paper sacks, per barrel	9.65
Mill Feed	
"Bay State" Bran, in 100-pound sacks, per ton	28.00
"Bay State" Std. Midds. in 100-pound sacks, per ton	28.00
Diamond "G" Lowgrade, in 100-pound sacks, per ton	36.00

Prices net.

Butter and Eggs

(Quoted by Miller-Rose Company)

Fresh eggs	35c
Creamery butter	36-37c
Fruits	
Strawberries, Fla., qt.	60c
Cider, clarified, half bbl.	6.75
Lemons, "Sunkist," box	6.00
Lemons, choice	5.50
Oranges, Sunkist, size 128, box	5.50
Oranges, Sunkist, size 150, box	5.50
Oranges, Sunkist, size 176, box	6.00
Oranges, Sunkist, size 200, box	5.75
Oranges, Sunkist, size 250, box	5.00
Oranges, Sunkist, size 288, box	4.50
Oranges, Sunkist, size 326, box	4.00
Bananas, per lb.	7c
Celery, per dozen	1.50
Peanuts, roasted, per lb.	11c
Potatoes, lb.	2½c
Oysters, per gallon	2.00
Appdes, per barrel	8.00
Apples, per bushel	2.50
Apples, per box	1.75 to 3.50
Cabbage, per hd.	4.50
Onions	5.00
Bagas, per hd.	2.50

Schams Bros.

Hogs	$5.50 to $7.25
Lambs	$5.00 to $8.00
Sheep	$3.00
Steers	$3.00 to $4.25
Cows	$2.00 to $3.00

CHEESE

Full cream, brick cheese	20-22c
Full cream, American Twins	21-23c
Full cream, Block Swiss	28-30c
Full cream, Long Horn	23-24c
Full cream, Limburger	26-28c
Hand cheese, per box	$1.25

4-YEAR-OLD BOY CHARGED WITH MURDER

The first picture to reach America showing little Tommy Coleman, aged four, charged in England with being a murderer. The story told the police by the Coleman family is that Tommy picked up a knife to show how he had seen a murder in the movies and drove the blade into his father's breast. It was the father on his deathbed who first accused Tommy. London police are investigating the case thoroughly, especially statements that Coleman and his wife quarreled frequently. Tommy is shown with his mother and little sister, leaving a police hearing.

EXCURSION RATES ON MILWAUKEE FOR EDUCATIONAL MEET

A fare and one half rate was announced by the Chicago, Milwaukee and St. Paul railroad Wednesday for the benefit of those attending the educational and business meetings to be held in Minneapolis during the first part of February. The sale will be open February 3 to 9 inclusive with a return limit until February 15.

He Will Do

The shoe dealer was hiring a clerk. "Suppose," he said, "a lady customer were to remark while you were trying to fit her, 'Don't you think one of my feet is bigger than the other?' what would you say?"

"I should say, 'On the contrary, madam, one is smaller than the other.'"

"The job is yours."—Boston Transcript.

First illustrated book came out in Rome in 70 B. C.

Real Estate Wanted

Have you a farm, city property, hotel or rooming house, or a business of any kind for exchange?

We have a large number of buyers wanting to buy or trade, and if you have any kind of real estate to sell or exchange call the

Anderson Realty Co.

613 Main St. Phone 129.

LA CROSSE CURLING CLUB TO CONSTRUCT BUILDING HERE

COACH MEANWELL'S SQUAD BRIGHTENING UP PASSING AND SHOOTING IN STYLE

Wisconsin Reopens Conference Fight in Second Semester With Illinois at Madison Week from Friday

BY BOB DUNN

With the semester examinations in progress at Madison, Coach Meanwell's basketeers are making use of all the available spare time to perfect their shooting and passing before the beginning of the second semester grind.

The team, according to early reports, came through the regular examinations in good condition, as the Badger coach's teams have the reputation of doing. No one of the regular members of the squad will be lost to the team for the remainder of the season by ineligibility.

Wisconsin reopens the conference fight with the contest against Illinois at Madison a week from Friday, on February 10. Immediately following on the battle with the Illini comes a return clash with the Iowans, also at Madison.

Four Road Games

Then the Cardinal goes out for a series of four road games and returns for only one more contest at Madison, that with Chicago at Madison on March 8. The season is concluded with an immediate return engagement with the Maroons on the midway on March 11. This is the first year in the history of the institution where the Badger schedule has been wound up with home and home games with Chicago as the last two contests on the docket.

Wisconsin fared well during the basketball battles of the first semester and but for a single basket too many scored by the Gophers, would still be in perfect standing. The Gopher defeat, however, gives the teams with perfect records a clear edge over the Cardinal for leading honors, although Wisconsin has by no means dropped out of the race.

Wisconsin meets Minnesota on her own floor on March 4 and will have another chance to divide laurels with the present leaders. Before that time, however, Meanwell's five must meet in two games with Illinois, and one each with Iowa, Michigan and Northwestern.

The fact that both Michigan and Iowa put up battles royal for the Badgers indicates that both of these remaining tussles will be hard ones. And the undefeated Illini will be fighting to maintain their perfect board.

Gophers Strong

On the basis of the games of the first semester, Minnesota must be given credit for having the team which made the best showing in the Big Ten. The overwhelming victory over Chicago last week made the Gophers stand out even more over most of their competitors. The fact that Wisconsin gave the northerners their hardest battle speaks well for the Meanwell five.

Purdue still has a clean record which the Boilermakers will probably keep throughout the season but the team lost considerable prestige last week when it nosed out Iowa by but one point on the home floor.

Wisconsin's five was admitted to be the cleverest combination of passers in the conference during the season's first half but the inability of the shers to cage the ball when it was worked up to scoring distance proved a big handicap in every contest and disastrous in the important game with Minnesota.

During the in between semesters period, Coach Meanwell has been concentrating his rehearsals on drilling his men in accurate shooting, at the same time pushing the short pass, in the hope that by coming through the harder half of the schedule in better shape than the first, the five will be able to nose out present leaders for Big Ten honors, as was the case last year.

The magnates of the Pacific Coast league have gone on record as opposed to the draft.

* * * *

The other two big minor leagues, the International and American association, have practically reached the same decision.

* * * *

That means that the three big minor leagues of the country have arrayed themselves together against the two major leagues, as well as the minor organizations who look on the draft with favor!

* * * *

There are two sides to every question. It is very easy to justify the position of the three big minor leagues. Within the last three months some of the clubs have received as much for one player as they would get under the draft in a dozen years for that many players.

* * * *

The San Francisco club received $75,000 for O'Connell. If the draft had been in force the very best O'Connell would have brought would have been $7,500, just one-tenth of the amount actually received.

* * * *

It is easy to figure why the Pacific Coast league would decide to turn down the draft by merely applying the rules of common sense to that one particular case. Why bind yourself to a contract that makes the limit of your possibilities $7,500 when you can get ten times that much by being a free lance?

* * * *

Then there is the other side, the barrier that such a scheme sets up between the player and the goal of his ambition, working his way up to the big league. Likewise, it eliminates the chance of gradual progression that is open to the players from the smallest minor organization up to the big leagues.

* * * *

The player is really the hardest hit by the failure to agree on a draft rule. With the present methods the majors take a chance only on the players who they feel have a fine chance to deliver. The promising player who seems to have ability but lacks experience and polish is overlooked.

* * * *

The player also suffers from the standpoint of salary. While the minors pay good money, they must keep salaries in proportion to the gate. The attendance and the prices at the minor league games, even the "Big Three" who have opposed the draft, in no way compares with the major league standards. Once again the player suffers.

* * * *

It will be interesting to note the attitude that the minors take at the February meeting. The minor leagues who have opposed the draft have come out in the open. Will the majors accept the dictation without fighting back? I seriously doubt it.

* * * *

It is a well known fact that the American association, the International league and the Pacific coast would like a major league rating. There is a chance that some very interesting things may develop in baseball before the opening of the 1922 campaign.

* * * *

If Joe should acceptably fill the bill at short, Duffy will have a mighty good infield. It is an infield that combines a pretty good defense with much offensive power.

1922

will mean nothing to the untrained man who does not prepare himself to become skilled in some trade or profession. The Barber Trade offers splendid opportunities. High salaries or start in business for yourself with small capital. Now is the time to act. Our enlarged location offers latest equipment and methods of instruction. Write for Free illustrated catalog today.

TWIN CITY BARBER COLLEGE
204 Hennepin Ave.,
Minneapolis, Minn.

LA CROSSE SKI CLUB TO MEET FRIDAY NIGHT

A meeting of the recently organized La Crosse Ski club is to be held Friday evening of this week at the office of Dr. A. Gunderson, according to announcement of officials on Wednesday.

Those detailed to sell memberships to the organization were also requested to be present.

It is announced that in the event of favorible weather, the La Crosse Ski club contemplates staging another tournament some time in February. The club has the promise of about sixteen ski jumpers of Chicago to participate in the event.

FEW CHANGES MADE IN NORMAL SCHOOL BASKET SCHEDULE

Some changes have been made in the schedule of the normal school basketball team since the opening game of the normal school conference. Milton College and Platteville have been dropped from the list, and in their places, a return game with Whitewater and a game with Luther college of Decorah, Iowa have been arranged.

The schedule as it now stands is:
Feb. 3 Eau Claire at Eau Claire.
Feb. 11 Eau Claire at La Crosse.
Feb. 18 River Falls at La Crosse.
Feb. 25 Luther college at La Crosse.
Feb. 28 Whitewater at La Crosse.
Mar. 4 Milwaukee at La Crosse.

Friday night of this week the locals take on the strong Eau Claire normal quint on their home floor. The northerners are reported to have a speedy organization, with several of their last years men back in the game. Last year the locals won in the home game 27 to 14, but were defeated 35 to 13 on their trip to Eau Claire.

Coach Keeler put his men through a stiff two hour workout Monday afternoon as an opener for the new semester, and is already hard at work ironing out the wrinkles which showed up in last Saturday's game with Campion college of Prairie du Chien.

ELKS' BOWLING LEAGUE

The Soft Spots and Maplenites won three games from the Wuzzers and Pick Ups in the Elks' bowling league Tuesday evening. The Buckhorns and the Antlers won two out of three from the Bed Makers and Knockouts. The scores.

WUZZERS			
Lehman	120	136	150
Marshall	141	184	127
Low score	111	132	126
Miller	187	174	191
Handicap	79	39	63
Totals	638	685	667
SOFT SPOTS			
Boerner	138	152	174
Boyer	111	199	126
Keeler	155	156	159
Bonadurer	176	158	212
Handicap	65	37	40
Totals	645	702	711
MAPLENITES			
Martin	142	154	140
Thompson	177	184	168
Dusty	167	180	143
Fries	114	134	200
Handicap	55	36	38
Totals	656	688	701
PICKUPS			
Saltz	108	132	159
Lier	120	120	116
Low score	114	134	146
Worth	149	141	127
Handicap	105	96	78
Totals	601	623	636
BUCKHORNS			
Gantert	132	148	158
Reimers	178	148	156
Loeffler	221	156	182
Hart	152	125	199
Handicap	39	66	23
Totals	722	653	718
BEDMAKERS			
Amundson	126	138	168
Becker	148	168	138
Low score	132	135	166
Burgess	169	184	176
Handicap	39	49	41
Totals	646	674	675
KNOCKOUTS			
Niehuhr	212	142	145
Barber	138	132	151
Renier	158	146	151
A. Bruha	181	155	164
Handicap	32	71	53
Totals	721	648	664
ANTLERS			
Tolley	163	137	179
C. Bruha	151	157	135
L. Erickson	154	183	186
Low score	150	132	145
Handicap	35	56	39
Totals	662	665	684

K. OF C. BOWLING

The La Salle's defeated the Magellans three straight in Tuesday night bowling. The Hennepins won two out of three from the Balboas. The scores:

LA SALLES			
Wm. Frisch	137	125	170
R. Hackner	139	170	121
E. J. Volz	165	122	138
O. Kracklauer	149	154	130
Handicap	67	99	79
Totals	828	791	833
MAGELLANS			
Geo. Howe	149	116	122
Geo. Clark	129	146	68
A. Bodessem	134	127	164
B. Soller	139	155	138
C. Bales	145	141	118
Handicap	109	94	103
Totals	796	789	713
HENNEPINS			
F. Guentner	132	120	144
J. Benesh	139	131	173
Kotanoe	140	176	167
John Hackner	210	149	187
M. Stoll	161	165	152
Handicap	64	73	81
Totals	849	814	854
BALBOAS			
J. Wilinger	167	169	173
Geo. Mauss	135	167	166
E. Horschak	150	140	126
J. Liskovec	130	136	147
E. Frisch	232	180	170
Handicap	92	52	56
Totals	806	845	838

Reformers have invented a new dance. All they need now is to invent a new girl to dance it.

Attention Shoe Skaters

Let us sharpen your shoe skates. We use the regular Nestor-Johnson shoe skate holder and oil stone.

Campbell's Cycle Agency
225 No. 3rd St. Phone 82.

EXPERT AUTOMOBILE MECHANICS
at your service. Let us show you.
WEIHAUPT-SAVAGE CO., Inc.
306-308-310 So. 4th St.

COACH JONES WELCOMES PROBE

"U" ATHLETES SIGN STATEMENT THAT THEY ARE AMATEURS

Men Found Guilty of "Pro" Participation Immediately Disqualified

By BOB DUNN

"We will welcome the searchlight of investigation on the standing of University of Wisconsin athletes in all lines of sports," said Coach T. E. Jones, director of athletics at the university, when confronted with the many reports circulating as to the disqualifying of prominent Illinois and Notre Dame athletes because of their participation in a professional football contest in November.

"We require every Wisconsin athlete to sign a statement saying that he is an amateur as defined by conference rules," continued the coach, "and while we take the player's word and do not conduct long searches of each record, we always welcome information on the standing of any varsity athlete. If statements as to any man's eligibility are found to be true when made and investigated, we are quick to see that he is disqualified from further participation in inter-collegiate sports as a member of any Wisconsin team."

MADISON, Wis.—Athletic officials at the University of Wisconsin have been quietly weeding out athletes on charges of professionalism for some time previous to the "purity wave" just started at Illinois and Notre Dame, it became known Tuesday.

The investigations here were in progress before the crash came over professional football in other schools, it is declared.

"Two men have been dropped from the basketball squad for professionalism," said T. E. Jones, director of athletics, Tuesday, "and this department has already told certain baseball candidates they were not eligible for competition. Our policy, however, has been to investigate this matter without publicity."

The basketball men were dropped from Meanwell's squad following the appearance of their names in the line-ups of professional teams in the state, it is said.

It is rumored that, among those whose records are now being probed, are several men who have played stellar roles for Wisconsin in various Big Ten sports. The 1922 football team will not be hit, however, it is said.

"At the last meeting there was a letter from Notre Dame in which the institution informed us that they had disbarred several of their men from athletics. Notre Dame has been endeavoring to get into the conference for several years and evidently took the occasion to exhibit its standards.

"We have known of "Rowdy" Elliott's and Rollie Williams' baseball playing. The men have presented their cases and the council has conducted a private inquiry. As a matter of fact, their baseball playing is several years old. Elliot did work out with a major league team but received nothing for it. He was offered a contract, to go into effect when he left school. Upon our advice, he turned it down.

"Williams played with an industrial team but had a bona-fide job. He worked and did so all week.

LA CROSSE HIGH SCHOOL TO BATTLE PRAIRIE DU CHIEN HERE ON FRIDAY

Madison proved to be too much for the La Crosse High fossers last Friday night, when in the fourth conference game of the season they dealt the locals a stinging defeat on their floor. It is the only defeat of the Red and Black so far this year which the squad vows will be avenged when they play here on the floor. Coach Keegan's men stuck to them every minute and outclassed them in many ways, but the Madison aggregation was too familiar with their own gym and trounced La Crosse to the time of 25 to 15.

It was the last chance for Gaulich and Lewis to fight for La Crosse High. They graduated from the school and did their best to preserve the honor of their old Red and Black. The shooting combinations of La Crosse were weak as the score indicates. However, since that game Coach Keegan has drilled his men intensively in perfecting some of their previous faults. The defense has especially been aimed at in this week's training.

The locals battle Prairie du Chien on Friday evening here and indications are that a hard contest is in sight.

The Prairie du Chien team is far from a weakling in the conference this year and is said to be going at the top of its speed for the contest here. Keegan refuses to be caught asleep and is driving his men through strenuous practice. He lately predicted that the locals will have about the same job downing the Prairie 'chickens' that they did on going to Madison.

Captain Harget has had his eye all season and has been a heavy scorer, although the opposition has at times put two men on him. All the rest of the 'gang' are developing into a combination which shall no doubt be regarded as a marvel of the floor game.

Saturday night the locals will run up to Tomah and attempt to do the same thing they did when Tomah came here.

A large crowd of the old high school basketball fans are expected to attend Friday night's game.

SPORT BRIEFS

ST. PAUL, Minn.—Everett McGowan, St. Paul, won two of three professional ice skating races from Bobby McLean of Chicago.

CLEVELAND, O.—Pat McNulty, captain-elect of the Ohio State university baseball team, signed a contract with the Cleveland Indians for the coming season.

K. OF C. BOWLERS FAIL TO DISPLACE LEADERS IN MEET

MADISON, Wis.—Knights of Columbus bowlers who occupied the alleys in the state tournament throughout Tuesday failed to make scores that unseated any of the previous leaders established in their positions on Monday.

The Knights had thirty-two teams entered in the contests, the largest number of any fraternal organization of the state.

Another group of the 400 Madison teams in the tournament take the alleys Wednesday, while tomorrow will be Janesville day.

At times the youngster gave flashes of his remarkable ability as an infielder. However, Joe never likes the position. He has often remarked to me when I was umpiring on the bases: "I am a third baseman, not a shortstop. A fellow has too many things to do at this position to suit me."

"Politicians are scarce," says a writer. We heard one was born every minute.

CONTRACT AWARDED AT MEETING HELD TUESDAY EVENING

Completed Building to be 170 by 40 Feet in Dimensions Say Officials

ENCLOSED OBSERVATION ROOM TO BE INCLUDED IN BUILDING

Over Fifty Curling Enthusiasts Signed as Members

THAT the La Crosse Curling club has taken in hand seriously the matter of organization and the construction of suitable facilities for furtherance of the sport in the city of La Crosse is evident following the announcement that a contract for a structure 170 by 40 feet in dimensions was awarded Tuesday evening, the building to be constructed on ground leased by the organization immediately at the rear of the Wisconsin Pearl Button company.

Modern Structure

Officials of the recently organized club here state that the new building is to be the last word in modern construction of curling sheds with ample seating capacity in an enclosed observation room for spectators.

While the organization is yet in its youth, it was announced that over fifty curling enthusiasts have become members of the club and indications were that as many more would be signed up within a short time. Corporation papers for the organization have been drawn, according to officials, and additional business relative to the organization was completed at the meeting last evening.

Spectators Enclosed

According to plans of the new building there is included an observation room to comfortably accommodate about fifty spectators. The observation room will be partitioned off by glass windows, making it possible to heat this section of the building without melting the ice and insuring spectators a comfortable room while witnessing the contests.

Officials stated that the site on which the building is to be constructed has already been leased. It was expected that the structure would be open for curling contests within ten days.

"We only work three hours a day," says a senator. We can all be glad they don't work six.

Bodega Club
"The Store with a Conscience".
120 So. 4th St.
Sandwiches, Cigars, Billiards.

—even the catsup, mustard, onions and pickles which we furnish FREE with our Sandwiches is the best that money can buy.

Bodega Club
"The Store With a Conscience"
120 So. 4th St.
Sandwiches, Cigars, Billiards

DODGE BROTHERS
announce
a substantial reduction
in the prices of their cars
effective January 1st, 1922

CAMERON MOTOR CAR CO.
127 So. 6th St. Phone 650.